



ROSS & CROMARTY ARCHAEOLOGICAL SERVICES

Glenfeshie Estate Woodland Restoration Scheme

Desk-based Assessment and Walkover Survey



| | |
|-------------------------|---------------------------------------|
| National Grid Reference | NN 8430 9330 |
| Site Code | GWR11 |
| RoCAS Report | 2011-08/GWR11 |
| OASIS No. | rosscrom1-101500 |
| Author | Lynn Fraser and Mary Peteranna |
| Client | Glenfeshie Estate Ltd |
| Date | 20-05-2011 |

Ryefield Farm Tore Ross-shire IV6 7SB Scotland
Email: rossandcromarch@gmail.com
Mob: 07891 578998 or 07776 027306 Ph: 01463 811310

CONTENTS

Cover page: NE-facing view of Glen Feshie (top) and E-facing panorama of Glen Feshie (bottom)

| | | |
|-----|--|----|
| 1.0 | Project background | 2 |
| 2.0 | Site location | 2 |
| 3.0 | Archaeological and historical background | 3 |
| 4.0 | Aims and objectives | 5 |
| 5.0 | Methodology | 5 |
| 6.0 | Results | 8 |
| 7.0 | Conclusions | 16 |
| 8.0 | Recommendations | 16 |
| | References | 19 |
| | Table 1 Assessment of cultural heritage importance and impact zones | 16 |
| | Appendix 1 Site Gazetteer | 20 |
| | Appendix 2 Index of Photographs | 51 |
| | Figures | |
| | Figure 1 Location of Glenfeshie Estate | 2 |
| | Figure 2 Location of existing and proposed planting | 4 |
| | Figure 3 Location of survey area | 7 |
| | Figure 4 Ruigh Fionntaig settlement (Site 11) | 10 |
| | Figure 5 Site 35 : Stronavaity settlement plans from current and previous surveys | 11 |
| | Figure 6 Site 35 Allt Coire nam Mart shieling settlement plan | 13 |
| | Figure 7 Location of buffer zones | 18 |
| | Plates | |
| | Plate 1 Site 11s and Site 11t at Ruigh Fionntaig | 11 |
| | Plate 2 Site 35t shieling structure and Site 51 shieling settlement | 14 |
| | Plate 3 Site 49 : possible still at Allt Fhearnagan | 15 |
| | Plate 4 Site 7 : marker stone | 15 |
| | Plate 5 Site 4 : Shooting butt | 15 |
| | Plate 6 Site 2 : WWII-era building | 15 |

Acknowledgements

We would like to thank Thomas MacDonell and John Clark at Glenfeshie Estate for their assistance during the fieldwork and Bob Wilson and Ruth Mitchell for providing information on planting areas and management plans. Fieldwork was conducted by Steven Birch, Lynn Fraser, Mary Peteranna and John Wombell.

Summary

This is a report of the results of a desk-based assessment and archaeological walkover survey of Glenfeshie Estate, south of Kincaig, in the Cairngorm Mountains. The work was conducted on behalf of Glenfeshie Estate Ltd prior to a five-year woodland restoration scheme. The location of twenty-six new sites was recorded, including one new shieling settlement, and additional structures were added to the records of some previously recorded settlements. All mapping, unless otherwise stated, is reproduced by permission of Landmark Information Group under RoCAS license LIG1044. The site plan has been kindly supplied by Glenfeshie Estate Ltd.

1.0 PROJECT BACKGROUND

A desk-based assessment of the historical and archaeological background and a rapid archaeological walkover survey of Glenfeshie Estate had been requested as part of a proposed five year woodland restoration scheme by Glenfeshie Estate Ltd. The requirement arose due to the situation of the scheme within an area of archaeological potential/sensitivity¹. The work was carried out by *Ross and Cromarty Archaeological Services*, although extensive survey work between 1999 and 2003 by *North of Scotland Archaeology Society (NOSAS)* had already recorded twenty-seven settlements in Glen Feshie.

The intention of the desk-based assessment and walkover survey was to record the extent, location and significance of archaeological sites which may be impacted by the proposed woodland restoration and management scheme in order to provide recommendations for their safeguarding.

2.0 SITE LOCATION

Glenfeshie Estate is situated to the southwest of the Cairngorm Mountains, to the south of Kincaig (Figure 1).

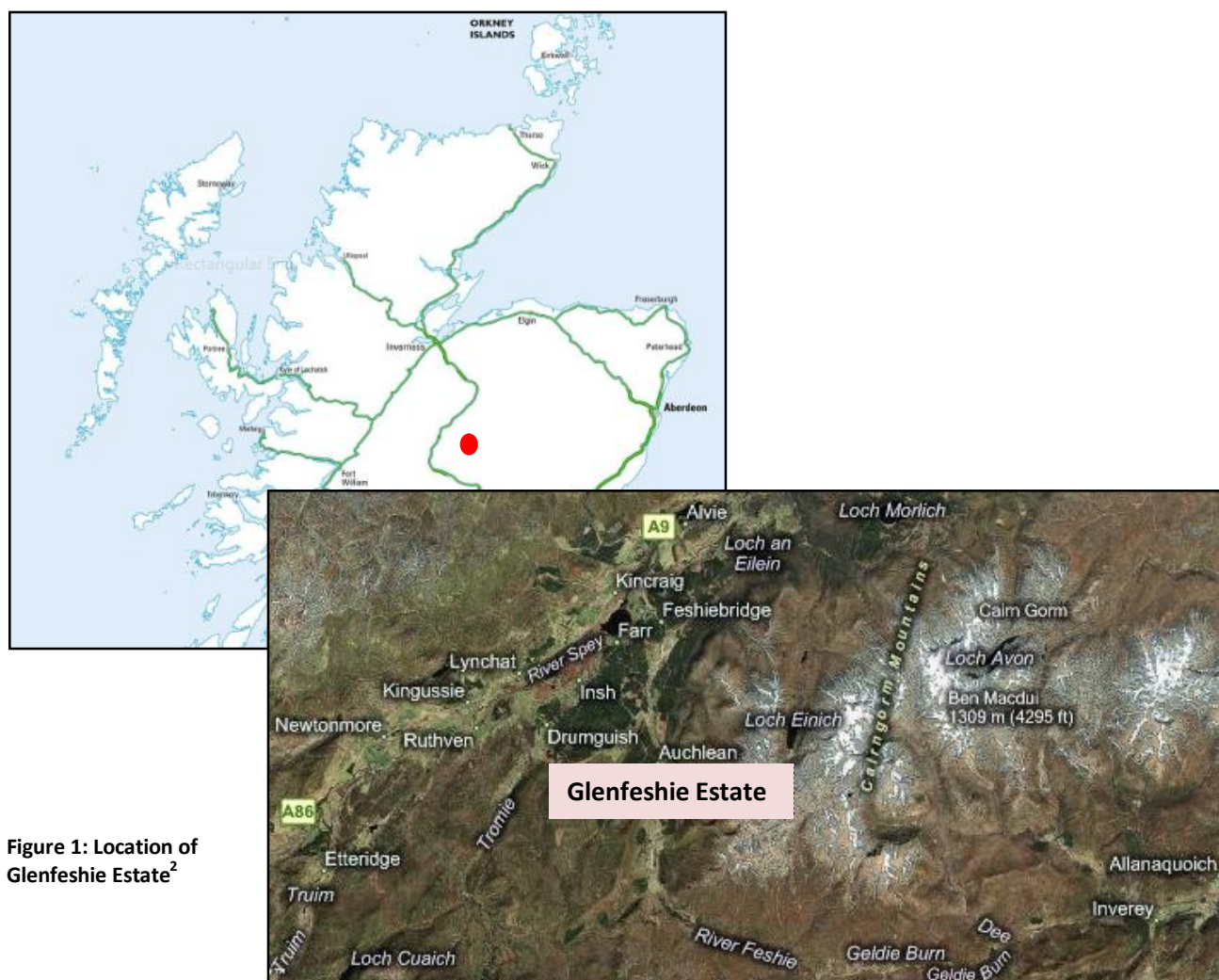

Figure 1: Location of Glenfeshie Estate²

¹ Puls, 2010a

² Aerial image courtesy of Bing Maps

Glen Feshie is a typical glaciated U-shaped valley through which the River Feshie flows from south to north. The flat valley floor rises to steep heathery hillsides on the west and the Cairngorm Mountains on the east; the river is braided in places due to flash flooding during the winter months³.

The woodland restoration scheme will take place over five years and will cover a total area of 4,280 hectares; this will complement the existing mature semi-natural woodland of 671 hectares. In addition, there are 130 hectares of established natural woodland regeneration with a further 411 hectares where natural regeneration is being encouraged. The existing areas of woodland and proposed regeneration and planting areas are shown divided into five zones in **Figure 2**.

3.0 ARCHAEOLOGICAL AND HISTORICAL BACKGROUND

The glen has been extensively surveyed by Meryl Marshall and North of Scotland Archaeology Society (NOSAS) and the reports of their findings have been published on the Highland Historic Environment Record⁴ and in the publication *Glen Feshie: The History and Archaeology of a Highland Glen*⁵. Prehistoric sites were not found during this survey⁶; however, absence of evidence of such activity does not mean that there will not be any such sites in the area. In addition to the NOSAS surveys, Glenfeshie Estate (or parts thereof) has also been surveyed as part of an Environmental Impact Assessment in 2000⁷ and prior to cable undergrounding in 2010⁸.

William Roy's Military Survey of Scotland (1747-1755) shows the upper end of Glen Feshie as being wooded along the banks of the river. Settlement begins to appear as the valley broadens out with small areas of cultivation on the river banks and becomes more intense as the River Feshie meets the River Spey⁹. All that remains of these small 18th-19th century townships today are the low heather-covered structural footings scattered along the river terraces of the glen.

The archaeological survey from 1999-2003 charted the evolution of the glen from use for transhumance, to settlement, cultivation and sheep farming and finally a sporting estate¹⁰. As early as 1812 the forest of Glen Feshie was being advertised for sale as summer grazing for black cattle or shooting ground¹¹. This placed a negative pressure on the land and contributed to the de-population of the valley¹².

³ Marshall, undated: 7

⁴ HHER #EHG1113, EHG1368

⁵ Marshall, undated

⁶ Marshall: undated: 63

⁷ HER #EHG359

⁸ HER #EHG3233

⁹ NLS

¹⁰ Marshall, undated: 63

¹¹ Barron, 1903: 49

¹² Richards, 2000: 187-188

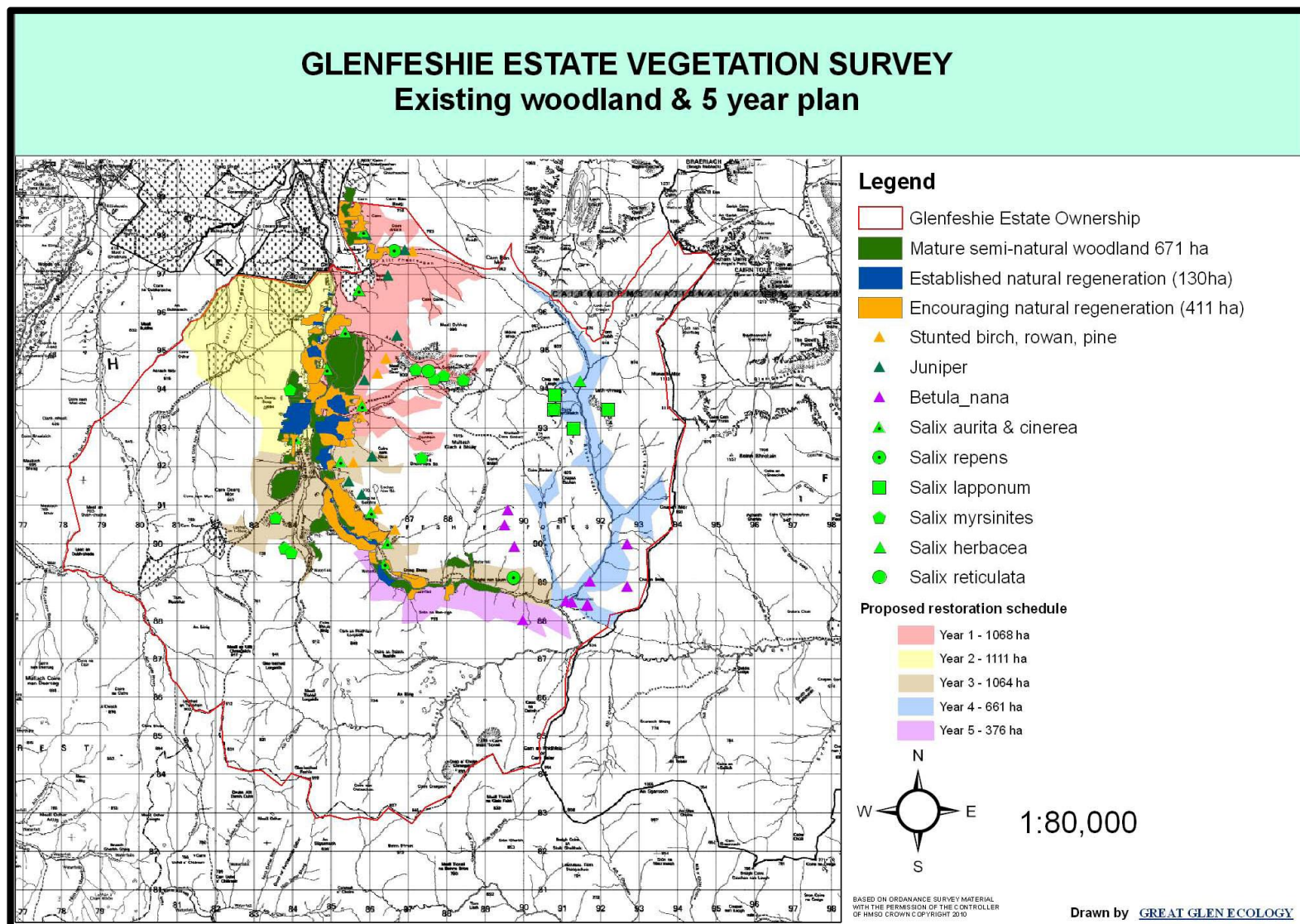

Figure 2: Location of the existing regeneration and planting areas¹³

¹³ Supplied by Glenfeshie Estate

4.0 AIMS AND OBJECTIVES

The *Scottish Planning Policy 2010*¹⁴ describes how archaeology should be managed when considering planning decisions and determining conditions for developments that have an impact on the historic environment. The scope and method of the impact assessment is guided by *PAN 58: Environmental Impact Assessment* (1999)¹⁵ and the recommended mitigation is based on Forestry Commission Scotland guidance and complies with *Scottish Planning Policy*.

4.1 Overview

The aims of this study were to assess the significance of archaeology in Glen Feshie and the potential impacts on it in order to plan appropriate mitigation in response to the woodland planting and regeneration proposal.

The objectives of the assessment and survey were to:

- É Gather data for all known archaeological features within a defined study area
- É Rate the archaeological or cultural heritage significance of all of the identified features
- É Assess the likelihood of other previously unknown remains surviving unrecorded in the area
- É Assess the magnitude of impact and significance of effect of the proposed woodland planting and regeneration upon these
- É Suggest appropriate mitigation methods

4.2 Professional standards

Ross and Cromarty Archaeological Services conform to the standards of professional conduct outlined in the following:

- É Institute for Archaeologists' (IfA) Code of Conduct¹⁶
- É IfA Code of Approved Practice for the Regulation of Contractual Arrangements in Field Archaeology¹⁷
- É IfA Standards and Guidance for Desk-based Assessments and Field Evaluations¹⁸

5.0 METHODOLOGY

The assessment comprised desk-based research and archaeological walkover surveys. Sites and monuments considered to be of archaeological interest have each been assigned a site number unique to this report.

The Site Gazetteer in Appendix 1 lists these in numerical order, along with data detailing their location and status, and a description of the nature and scale of the site. Each site number is also designated on GIS shapefiles.

¹⁴ The Scottish Government, 2010

¹⁵ The Scottish Government, 1999

¹⁶ IfA (a), 2008

¹⁷ IfA (d), 2008

¹⁸ IfA (b) and (c), 2008

5.1 Desk-based Assessment

A desk-based assessment has been conducted in order to assess the archaeological potential of the area based on previously recorded sites and any historical documentation.

The drawings of the area, as supplied by the client, were checked in detail against the Ordnance Survey 1:25000 Map, the Highland Council's Historic Environment Record (HER), the National Monuments Record of Scotland (NMRS), the Highland Council Archives and Historic Scotland's records of scheduled monuments and listed buildings. Online aerial photographs were checked and the map collections of the National Library of Scotland were studied. Other literary sources were also consulted.

As far as possible a desk-based assessment was carried out for each discrete planting area in terms of the planting scheme supplied by Glenfeshie Estate.

5.2 Walkover survey

A rapid walkover survey of the planting areas (**Figure 2**) was undertaken on 8, 23, 24, 28-31 March and 8 April 2011. Additional tracts of Forestry land were covered during the survey, as per the request of Scottish Woodlands Ltd for the purpose of management planning. The extra areas included four tracts to north of the Year 2 planting scheme and two tracts to southwest of the Year 3 planting scheme. The outline of the entire area assessed is shown in the location map in Figure 3.

The aim of this walkover survey was to identify and record any previously unrecorded archaeological remains within the survey area. Archaeological sites were plotted using ArcPad GIS software on a handheld Windows Mobile-based computer with GPS capable of sub-metre accuracy. Previously known archaeological sites were also plotted, though not surveyed in detail, on GIS software in order to provide a reference point for locating the sites on to the main GIS shapefiles / database.

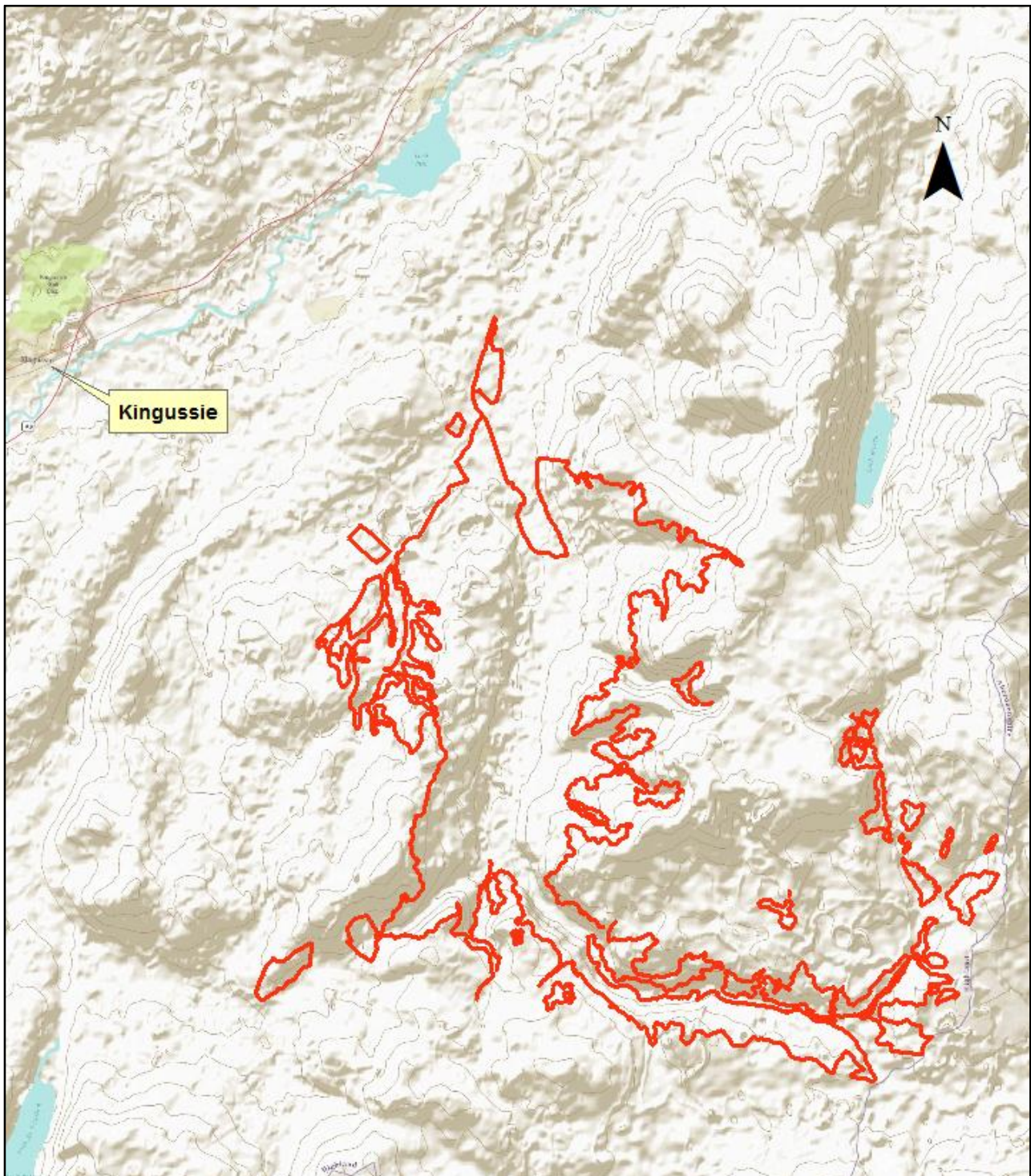

Figure 3 Location of survey area

6.0 RESULTS

Each site identified during desk-based research and the walkover survey has been compiled into one Site Gazetteer (Appendix 1) for the purpose of providing a complete table of archaeological sites within the areas of the woodland management scheme. The sites not designated with HHER numbers have not been previously recorded on the HHER.

6.1 DESK-BASED ASSESSMENT

Unlike many parts of the Highlands, Glenfeshie has been the subject of extensive and detailed field survey which has provided records for the location, type and extent of Post Medieval settlement and WWII encampments in Glen Feshie¹⁹. Meryl Marshall has compiled years of desk-based research and survey information into her publication *Glen Feshie: The History and Archaeology of a Highland Glen*²⁰.

Post Medieval settlement dominates the glen, from permanent settlement ruins along the River Feshie to extensive summer shieling settlements in more upland areas along smaller burn valleys. By the early-mid 19th century, the primary use of the glen was as a private shooting estate²¹. This is reflected in the remains of associated buildings and the alignments of shooting butts across higher ground in the glen.

During 1942-1946, the World War II era, areas within the glen were requisitioned for military training by the Highland Fieldcraft Training Centre and Canadian Forestry Corps²². The remnants of their bases and training areas are still visible. Otherwise, Glen Feshie continued to be used as a sporting estate. One of the changes occurring in and around the area during modern times is the woodland plantation and clearance that have occurred associated with the timber industry. The landscape is thus now largely open mountain and moor broken by forestry plantations and areas of natural Scots Pine.

There are no Scheduled Ancient Monuments or Listed Buildings located on Glenfeshie Estate and it is not a designed landscape.

6.1.1 Historical cartography

Roy's Map of Scotland 1745-1763

Roy shows settlement and cultivation along the banks of the River Feshie ó Touloa, Drumnacallech, Achloanbeg, Achloanmor, Stranlia, Achnahoid, Rinisabruach and Stronavaity. Tomfad sits beside the Aldmor.

John Thomson's Atlas of Scotland 1832

Thomson shows scattered settlement along the River Feshie.

First Edition Six-Inch Ordnance Survey Map 1872

¹⁹ Marshall, 2003

²⁰ Marshall, undated

²¹ Barron, 1903: 49

²² Marshall, 2003

Again, various settlements and buildings are shown on the 1st edition maps. These are highlighted in the Highland Historic Environment Records and in Marshall's report.

J.G. Bartholomew's Survey Atlas of Scotland 1912

Bartholomew shows Tolvah, Druimcaillich, Achlean, Stonetoper, Carnachuin, Ruigh-aiteachain and Ruigh-fionntaig along the River Feshie.

6.1.2 Highland Historic Environment Record (HHER)

The glen has been thoroughly surveyed by Meryl Marshall and NOSAS and the reports of their findings of Post Medieval settlement in the glen have been published on the Highland Historic Environment Record (HHER). The HHER site numbers of relevant archaeological sites identified during the desk-based assessment are listed in the Site Gazetteer, Appendix 1. These comprise previously known sites from historical cartography/documentation and previous survey work.

6.2 WALKOVER SURVEY

As the whole assessment area had not been systematically surveyed, a rapid archaeological reconnaissance survey was undertaken. This consisted of a walkover survey of the yearly planting areas in search of any visible or upstanding archaeological remains that may have previously been undiscovered. All new sites are highlighted in bold in Appendix 1.

As per the recommendations of Highland Council Historic Environment Team (HET), the areas surveyed by NOSAS were neither re-surveyed nor re-recorded. However, when possible, previously known archaeological sites were visited in order to gather polyline and point data to create a full and accurate GIS database for the assessment. These sites will not be discussed in this report, as more detailed information is available in Meryl Marshall's publications. However, each structure has been described in the Site Gazetteer, Appendix 1.

6.2.1 Weather and ground conditions

Weather conditions were good for the majority of the survey, although heavy snowfall did result in postponement of the work during March. Clear skies contributed to high and extensive visibility on many of the days and on these days higher ground was covered. During the overcast and windy days, lower ground under forestry was surveyed.

The ground conditions in Glen Feshie are variable and this added constraints for the survey work. The terrain varied from the flat lower river terraces to steep-sided hills. Areas of an extremely steep gradient were not surveyed. Heavily ploughed and mounded areas were found under most forested tracts. In other areas, heather was ubiquitous and often extremely dense; juniper also created a dense ground cover in some areas. Areas which were densely covered with vegetation were difficult to access and forested areas that had been ploughed and mounded were challenging due to the disturbed nature of the ground. This could have resulted in archaeological sites being unnoticeable during this survey and previous archaeological surveys of the area.

6.2.2 Survey results

The location of twenty-six new sites was recorded, including one new shieling settlement. Additional structures were added to the records of some previously recorded settlements. The location of two

more new shieling settlements, Site 50 and 51, were also noted outside of the survey area. They have not been surveyed but are listed in the Site Gazetteer for future reference.

a) Previously recorded Post Medieval settlement sites

Most of the new sites recorded during the survey pertain to Post Medieval settlement and many of them are related to previously surveyed settlements. This is the case at Ruigh Fionntaig (**Site 11**), where new sites **Site 11o**, **Site 11p**, **Site 11s** and **Site 11t** are a turf enclosure and three further subrectangular drystone houses or house-byres associated with the rest of the settlement at Ruigh Fionntaig (**Figure 4**).

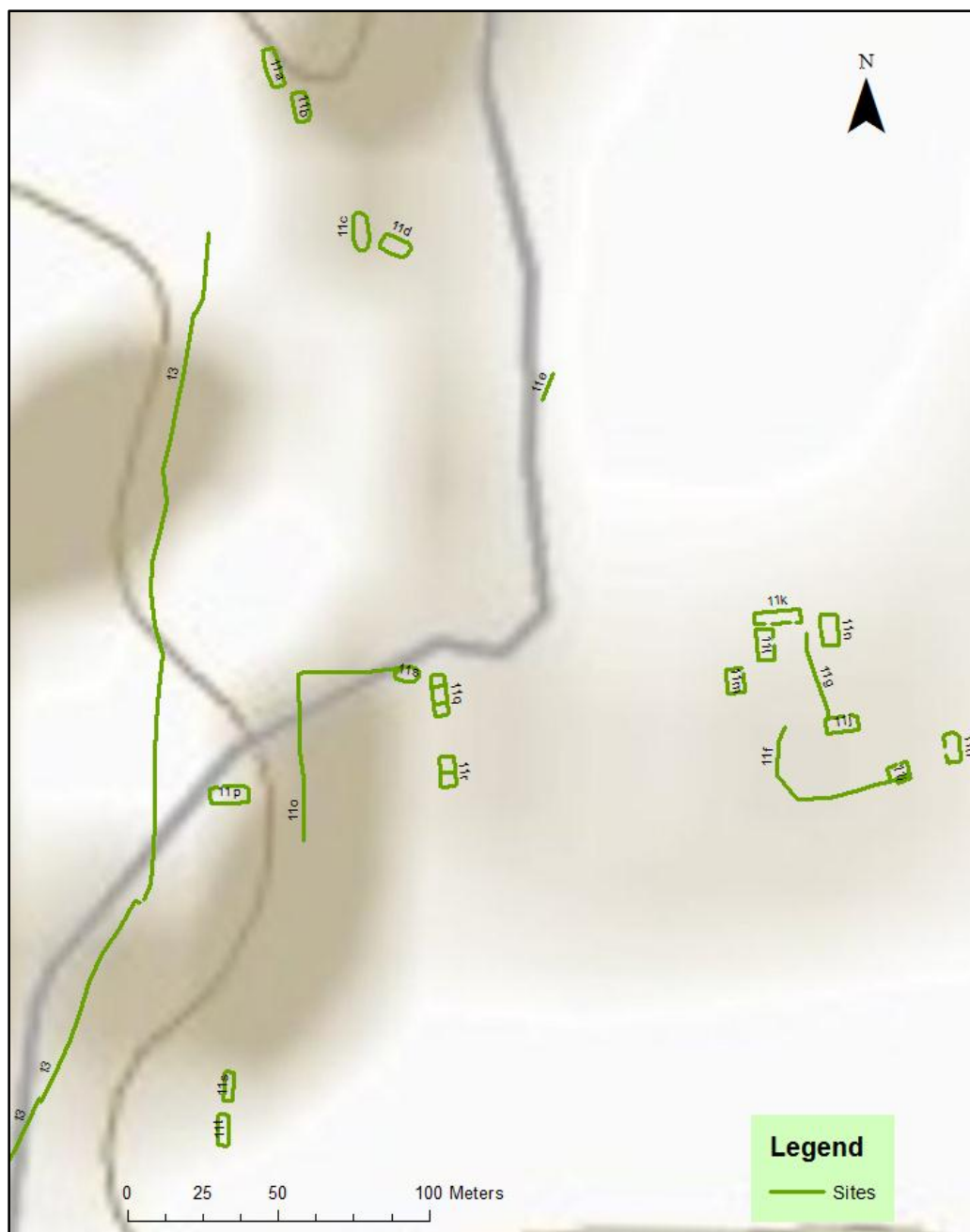

Figure 4 Ruigh Fionntaig settlement (Site 11)

A fourth site, a ruinous track (**Site 13**) located to the west of the settlement at the base of the hill was also recorded at Ruigh Fionntaig.



Plate 1 Site 11s and Site 11t: two structures built into an esker ridge SW of Ruigh Fionntaig

At *Stronavaity* (**Site 34**), the surveyors' interpretation of the structures differed to that shown in the previous record (**Figure 5**).

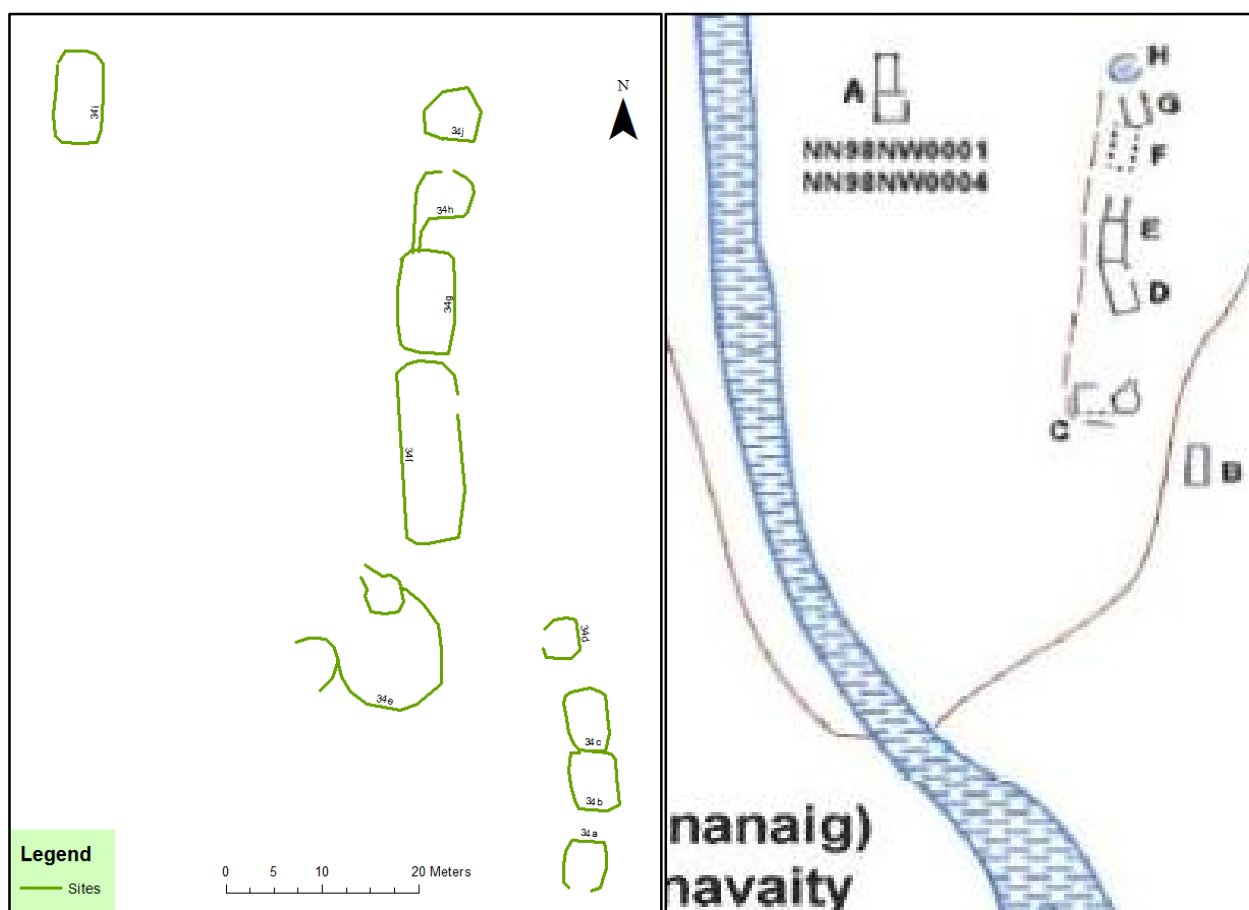

Figure 5 Stronavaity settlement as recorded during the present survey (left) and previous survey (right)²³

²³ Marshall, 2003

At *Allt na Caollaig* (**Site 40**), four extra sites were recorded: a drystone boundary wall (**Site 40a**), a drystone enclosure (**Site 40b**) and two pits (**Site 40e** and **Site 40f**).

The description of these settlements has already been recorded in detail and the extra sites serve to enhance the known extent of the remains, adding to the extensive work done by Marshall and NOSAS.

b) Site 35: Shieling settlement at Allt Coire nam Mart

Twenty-two new shieling structures were surveyed and recorded along the Allt Coire nam Mart (**Figure 6**), south of the Allt Mor and Coire Fhearnasdail. These structures comprise ruinous heather- and grass-covered stone and turf structures of varying shapes and sizes along the east and west sides of the burn (**Plate 2**). The two northernmost structures had been much mutilated by previous machinery operations, although the other sites appear to have remained undisturbed. Differences in condition and construction of the shielings may indicate that there have been multiple phases of building and use of this site. Further description of individual structures is recorded in Appendix 1.

There are no previously known historical records of this settlement, but it is worth noting that they are situated within relatively close proximity to Site 50 and Site 51 (two new shieling settlements located outside of the western survey area (**Plate 2**)). Although the surveyors were the first to officially survey Site 35 and to record the location of Site 50 and 51, the Glenfeshie Estate gamekeepers were able to identify their locations prior to the archaeological recording of them.

c) Other shielings

Two additional, much degraded shieling structures were also recorded at **Site 38** along the south end of Coire Fhearnasdail and another possible shieling, **Site 7**, was recorded on the east side of the Allt Mor. They appeared to have been mostly washed out by river flooding and hillslope erosion.



Figure 6 Site 35: Allt Coire nam Mart shieling settlement



Plate 2 **Site 35t shieling structure at Allt Coire nam Mart (top left) and Site 51: Shieling settlement outside of the survey area**

d) Site 49: possible still

A rough, much degraded circular structure of drystone (**Plate 3**) was recorded alongside Allt Fhearnagan and has been interpreted as a possible still. It was located well upland to the east of settlement remains along River Feshie. The remote and hidden location of the site would support this theory.

e) Camalup: Sites 42, 43, 44

Historical mapping had documented an unroofed structure at the north end of the survey area. The ruins of a byre (**Site 42**) were recorded during the surveying of a forested tract located to the west of it. Another forested tract to the northeast of the site revealed a possible clearance cairn (**Site 43**) and a revetted platform with walling (**Site 44**), possibly the remains of a road. The surveyor noted that the stones from the clearance cairn were similar in type, size and shape to those at the ruinous byre. It could be that the stone was dumped clearance material from the ruined building.



Plate 3 Site 49: Possible still at Allt Fhearnagan



Plate 4 Site 7: upright marker stone

f) Site 47

A prominent upright stone measuring 0.55m high and 0.60m wide at the base was recorded in a ride within a forested tract of land. It may be a grave marker or landscape marker (**Plate 4**).

g) WWII and Shooting estate structures

Marshall had surveyed numerous structures associated with war-time training encampments. The recent survey recorded **Site 2**, a possible pillbox or guard cell (**Plate 6**), located to the south of Druimcallich settlement. A further two structures (**Site 39**), interpreted as possible trenches associated with wartime training, were recorded on the west side of the glen near Coire Fhearnasdail.

The locations of several lines of shooting butts were recorded during the recent survey: **Site 4**, **Site 10**, **Site 36**, **Site 37**, and **Site 45**. **Site 8** was a possible single shooting butt along the Allt Mor. The structures, in varying states of preservation, comprised either turf and stone or drystone structures (**Plate 5**).

Site 23i, a shooting target built of iron was recorded amongst WWII remains at Coille an Torr.

These sites reflect past usage of the estate for shooting activities.



Plate 5 Shooting butt in Site 4



Plate 6 Site 2: WWII-era building ruins

h) Other sites

The remains of a small wood and stone bridge or road platform (**Site 14**) covering a channel was recorded on the west side of the river at Carnachuin. A small subcircular stone structure (**Site 21**) and a grass-covered platform 25m long (**Site 22**) were recorded on the east side of the river at Carnachuin.

Two summit marker cairns, **Site 5** and **Site 6**, were also recorded during the survey

Details of each aforementioned site are recorded in Appendix 1, along with the previously known archaeological sites in the survey area.

7.0 CONCLUSIONS

There are more than 250 individual archaeological sites within the survey area. These structures are categorised into 55 sites, most of which comprise numerous sites within settlements. There has been no evidence of prehistoric occupation recorded.

The sites comprise the remains of Post Medieval and pre-Clearance communities scattered across Glenfeshie Estate, which attest to former communities subsisting on agriculture for their survival. Following the Highland clearances, the Estate has continued as a sporting estate and the remains of this can be seen amongst wartime encampments of the mid 1900s

8.0 RECOMMENDATIONS

8.1 Categorisation of sites

The sensitivity of a site is based on its archaeological value. Protective designations are generally assigned based upon consideration of factors such as age, rarity, condition, site context, architectural design and historical associations. The rating used in the current assessment is based on Forestry Commission Scotland's *Heritage Module*, as summarised in **Table 1**. Sites must also be considered within their landscape and not as isolated features and thus categorisation is flexible depending on local potential²⁴.

Woodland regeneration and management can affect the preservation of archaeological sites directly by planting and regeneration operations and indirectly by self-setting of trees or isolation of an area from its surroundings. New planting of woodland and unmanaged natural regeneration will have a high impact on the archaeological features identified if mitigation measures are not put in place. For the management of this, buffer zones have been recommended based on the Forestry Commission's current guidelines.

²⁴ Ritchie, 2010

| Category | Type of site | Actions / Impact zone |
|----------|--|---|
| 1 | National Importance (Scheduled Monuments and Listed Buildings) | Protect and conserve 20m |
| 2 | Regional Importance (including Gardens and Designed Landscapes): including all prehistoric archaeological features and once-roofed pre-20 th century structures (houses, barns, kilns etc) as archaeological deposits may be expected to survive. Sites of regional importance include their associated immediate historic landscape. Some sites categorised as of regional importance may warrant future scheduling. Consideration should also be given to elements of 20 th century historical significance (i.e. WWII defences and pill boxes, unusual monuments of industry etc). | Protect and conserve, when needed 10m |
| 3 | Local Importance: all originally unroofed pre-20 th century structures (sheep folds, dykes etc) as any surviving archaeological information is unlikely to be significant; and all possible sites with likely provenance (i.e. -possible hut circleø). | Protect 5m |
| 4 | Other sites: including findspots, unlocated sites (i.e. antiquarian records), previously destroyed sites (i.e. -site of cairnø) and possible sites of unknown type (i.e. -possible moundø). | No action necessary 0m |

Table 1 **Assessment of cultural heritage importance and impact zones**²⁵

8.2 Guidelines

The monuments identified during the desk-based assessment and field surveys have been classified in Appendix 1 based on their type and significance. There is an array of known archaeology located in the planting zones, the majority of which is Post Medieval settlement which should be protected easily by having sites identified on the ground and maintaining the recommended buffer zones around them.

Due to the density of sites within some areas of the survey and the necessity to retain relationships between some of the associated structures and features, buffer zones have been created around site groups (**Figure 7**). Some of these zones take in settlements including farmsteads and their associated ancillary buildings, shieling groups, and enclosures. Tree planting, tree regeneration and fencing should be excluded from these areas, while future maintenance should include the removal of any new trees setting in these zones. This should retain visibility between some of the more important sites and associated landscape features.

Specific guidelines include:

- An archaeologist should assist, if needed, in marking out the archaeological sites prior to any operations
- At least a 10-metre buffer zone should be maintained around any individual buildings including farmsteads, byres and shielings, while any new tree growth within these buffer zones should be removed

²⁵ Ritchie, 2010

- A buffer zone of at least 5 metres should be left to each side of shooting butts, boundary dykes and enclosure walls and any new trees setting within these zones should be removed
- Access tracks for vehicles and the erection of any new fence lines should also respect the recommendations set out above

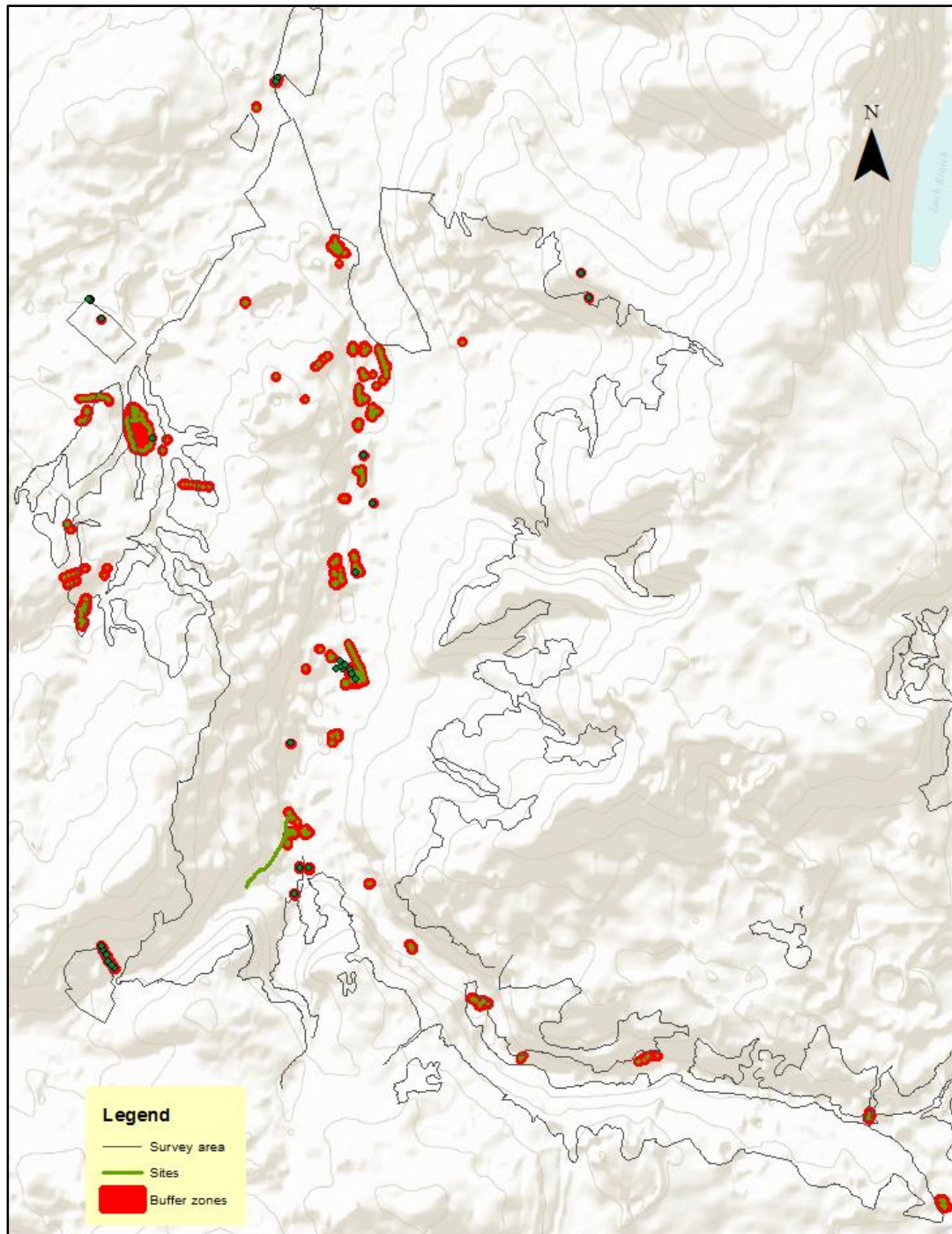

Figure 7 Location of buffer zones around archaeological sites

References

Barron, J. 1903. *The Northern Highlands in the Nineteenth Century Volume I 1800 -1824*. Inverness: Robt. Carruthers & Sons.

Highland Historic Environment Record (HHER). Accessed at: [Http://www.highland.gov/her](http://www.highland.gov/her)

Institute for Archaeologists (IfA) (a), 2008. *By-laws of the Institute for Archaeologists: Code of Conduct*. Reading: IfA.

IfA (b), 2008. *Standard and guidance for archaeological desk-based assessment*. Reading: IfA.

IfA (c), 2008. *Standard and guidance for archaeological field evaluation*. Reading: IfA.

IfA (d), 2008. *Code of approved practice for the regulation of contractual arrangements in archaeology*. Reading: IfA.

Marshall, M., 2003. *An archaeological survey of Glen Feshie, Inverness-shire*. Conon Bridge: NOSAS.

Marshall, M., 2004. *Archaeological excavation of a clearance cairn / possible shieling at Achleum, Glen Feshie, 16th to 19th September 2004*. [Http://www.nosas.co.uk/projects/project0104.htm](http://www.nosas.co.uk/projects/project0104.htm)

Marshall, M., undated. *Glen Feshie: The History and Archaeology of a Highland Glen*. Inverness: North of Scotland Archaeological Society.

National Library of Scotland (NLS). [Http://www.nls.uk/maps](http://www.nls.uk/maps)

Puls, A., 2010. Email from Andrew Puls, Highland Council Archaeology Unit to Ruth Mitchell, Macaulay Institute dated 30 November 2010.

Richards, E., 2000. *The Highland Clearances*. Edinburgh: Birlinn Ltd.

Ritchie, M., 2010. *Archaeological Survey Guidelines for work to enhance the Heritage Module*. Inverness: Forestry Commission Scotland.

The Scottish Government, 1999. *PAN 58: Environment Impact Assessment*.

The Scottish Government, 2010. *Scottish Planning Policy*.

APPENDIX 1 Gazetteer of Archaeological Sites

| No. | Site name | Site type | HHR No. | Description | Alignment | Category | Impact zone (m) | Condition | Period | Height OD (m) | Easting (centre) | Northing (centre) | Photo No. |
|-----|--------------|-------------------------|-----------|--|-----------|----------|-----------------|---------------|---------------|---------------|------------------|-------------------|-----------|
| 1a | Druimcallich | Enclosure | MHG 24924 | Moss-covered drystone enclosure wall (see MM report) | N/A | 3 | 5 | Very degraded | Post Medieval | 325 | 284675 | 798209 | - |
| 1b | Druimcallich | Enclosure | MHG 24924 | Drystone enclosure (see MM report) | N/A | 3 | 5 | Degraded | Post Medieval | 325 | 284734 | 798195 | 5 |
| 1c | Druimcallich | House | MHG 24924 | Grass- and heather-covered footings of drystone house measuring 22m N-S by 4.5m (see MM report) | N-S | 2 | 10 | Very degraded | Post Medieval | 325 | 284690 | 798193 | - |
| 1d | Druimcallich | Boundary wall | MHG 24924 | Low remains of drystone boundary wall surviving up to 0.4m high and 0.7m wide (see MM report) | N/A | 3 | 5 | Degraded | Post Medieval | 325 | 284698 | 798264 | - |
| 1e | Druimcallich | Corn kiln and kiln-barn | MHG 24924 | Planted over in trees are the very degraded remains of a moss-covered rectangular drystone building with a probable kiln at E end; 22m E-W by 5m (see MM report) | E-W | 2 | 10 | Very degraded | Post Medieval | 325 | 284748 | 798183 | - |
| 1f | Druimcallich | House and byre | MHG 24924 | Moss-covered drystone house w/ two internal partitions, measuring 13m N-S by 5m; probable byre at S end (see MM report) | N-S | 2 | 10 | Very degraded | Post Medieval | 325 | 284728 | 798171 | - |
| 1g | Druimcallich | Enclosure | MHG 24924 | Square enclosure measuring approximately 15m in internal length (see MM report) | N/A | 3 | 5 | Very degraded | Post Medieval | 325 | 284797 | 798170 | - |
| 1h | Druimcallich | House | MHG 24924 | Stone/turf footings of rectangular house measuring 14m E-W by 4m (see MM report) | E-W | 2 | 10 | Very degraded | Post Medieval | 325 | 284734 | 798238 | - |
| 1i | Druimcallich | House/ byre | MHG 24924 | A rectangular drystone house measuring 14m by 4.5m with partition in S half (see MM report) | N-S | 2 | 10 | Degraded | Post Medieval | 325 | 284665 | 798235 | 4, 12 |
| 1j | Druimcallich | Cairn | MHG 24924 | Large moss-covered cairn, 6m in diameter (see MM report) | N/A | 3 | 5 | Degraded | Post Medieval | 325 | 284652 | 798221 | - |

GWR11: Glenfeshie Woodland Restoration

| No. | Site name | Site type | HHER No. | Description | Alignment | Category | Impact zone (m) | Condition | Period | Height OD (m) | Easting (centre) | Northing (centre) | Photo No. |
|-----|-----------------|---------------|-----------------|---|-----------|----------|-----------------|----------------|---------------|---------------|------------------|-------------------|-----------|
| 1k | Druimcallich | Bothy/ Byre | MHG 24924 | Planted over in trees are the very degraded remains of stone building with two internal partitions (see MM report) | N-S | 2 | 10 | Very degraded | Post Medieval | 325 | 284678 | 798239 | - |
| 2 | Druimcallich | Building | - | Remains of a demolished, moss- and grass-covered square mortar/stone building measuring 3m by 3m and surviving up to 0.75m high | N/A | 2 | 10 | Degraded | WWII? | 320 | 284735 | 798046 | 1-3 |
| 3 | Corarnstilmore | Sheepfold | MHG 32829 50874 | Drystone circular sheepfold with creep on S side 1.25m high; structure measures 17m in diameter with walls 0.5m wide surviving 1-1.25m high (see MM report) | N/A | 3 | 5 | Ruinous | Post Medieval | 350 | 283696 | 797609 | 6-8 |
| 4a | Stronetoper | Shooting butt | - | Moss-covered, semi-circular drystone shooting butt approximately 1.5m across with walls 0.5m wide at top to 1m wide at base and standing 1-1.25m high | NE-SW | 3 | 5 | Degraded | Post Medieval | 410 | 284559 | 796973 | 13 |
| 4b | Stronetoper | Shooting butt | - | Moss-covered, semi-circular drystone shooting butt approximately 1.5m across with walls 0.5m wide at top to 1m wide at base and standing 1-1.25m high | NE-SW | 3 | 5 | Degraded | Post Medieval | 420 | 284600 | 797010 | 10, 11 |
| 4c | Stronetoper | Shooting butt | - | Moss-covered, semi-circular drystone shooting butt approximately 1.5m across with walls 0.5m wide at top to 1m wide at base and standing 1-1.25m high | NE-SW | 3 | 5 | Degraded | Post Medieval | 430 | 284510 | 796923 | 14-16 |
| 4d | Stronetoper | Shooting butt | - | Moss-covered, semi-circular drystone shooting butt approximately 1.5m across with walls 0.5m wide at top to 1m wide at base and standing 1-1.25m high | NE-SW | 3 | 5 | Degraded | Post Medieval | 445 | 284473 | 796891 | 10-11 |
| 5 | Creag na Sroine | Cairn | - | Modern cairn, summit marker; lichen-covered drystone cairn, measuring 1.5 high by 1.5m wide at base | N/A | 4 | 0 | Well-preserved | Modern | 535 | 284030 | 796781 | |

GWR11: Glenfeshie Woodland Restoration

| No. | Site name | Site type | HHER No. | Description | Alignment | Category | Impact zone (m) | Condition | Period | Height OD (m) | Easting (centre) | Northing (centre) | Photo No. |
|-----|-----------------|----------------|-----------|--|-----------|----------|-----------------|----------------|---------------|---------------|------------------|-------------------|-----------|
| 6 | Creag na Sroine | Cairn | - | Modern cairn, summit marker; lichen-covered drystone cairn w/ upright stone on top, measuring 1.5 high by 1.5m wide at base | N/A | 4 | 0 | Well-preserved | Modern | 530 | 284355 | 796526 | 31 |
| 7 | Allt Mor | Shieling | - | Moss-, heather, bracken-covered possible turf shieling located to E side of Allt Mor; structure is very degraded, probably measured 2.5m in diameter with walls surviving to 0.3m high and spread to 1m wide | N-S | 2 | 10 | Very degraded | Post Medieval | 426 | 282817 | 796081 | - |
| 8 | Allt Mor | Shooting butt | - | Moss- and heather-covered turf shooting butt w/entrance to S; situated to E side of Allt Mor, 4m from the burn | N/A | 3 | 5 | Very degraded | Post Medieval | 427 | 282767 | 795960 | 18 |
| 9 | Allt Mor | Shooting bothy | MHG 32849 | Wooden structure with tin roof located in sheltered burn valley in close proximity to shooting butts; building was secured to ground with large stones tied w/ wire (see also MM report) | N/A | 3 | 5 | Ruinous | Post Medieval | 500 | 283282 | 795553 | 20 |
| 10a | Allt Mor | Shooting butt | - | 'U'-shaped turf shooting butt in line with 6 butts on E-W alignment; structure measures 2m across with walls 1.2m wide | E-W | 3 | 5 | Ruinous | Post Medieval | 507 | 283217 | 795555 | 21-23 |
| 10b | Allt Mor | Shooting butt | - | 'U'-shaped turf shooting butt in line with 6 butts on E-W alignment; structure measures 3m across with walls 1m wide | E-W | 3 | 5 | Ruinous | Post Medieval | 505 | 283166 | 795562 | 22, 23 |
| 10c | Allt Mor | Shooting butt | - | 'U'-shaped turf shooting butt in line with 6 butts on E-W alignment; structure measures 1.5m across with walls 1m wide and up to 1.2m high | E-W | 3 | 5 | Degraded | Post Medieval | 507 | 283117 | 795569 | 22, 23 |
| 10d | Allt Mor | Shooting butt | - | 'U'-shaped turf/stone shooting butt in line with 6 butts on E-W alignment; structure measures 2.5m across with walls 1m wide and 1m high | E-W | 3 | 5 | Degraded | Post Medieval | 506 | 283074 | 795574 | 22, 23 |

GWR11: Glenfeshie Woodland Restoration

| No. | Site name | Site type | HHER No. | Description | Alignment | Category | Impact zone (m) | Condition | Period | Height OD (m) | Easting (centre) | Northing (centre) | Photo No. |
|-----|-----------------|---------------|----------------------|--|-----------|----------|-----------------|---------------|---------------|---------------|------------------|-------------------|-----------|
| 10e | Allt Mor | Shooting butt | - | 'U'-shaped turf shooting butt in line with 6 butts on E-W alignment; structure measures 4m across NW-SE with walls 1.2m wide and 1m high | E-W | 3 | 5 | Degraded | Post Medieval | 506 | 283035 | 795577 | 22, 23 |
| 10f | Allt Mor | Shooting butt | - | 'U'-shaped turf/stone shooting butt in line with 6 butts on E-W alignment; structure measures 3m across with walls 1.2m wide and 1.2m high | E-W | 3 | 5 | Ruinous | Post Medieval | 500 | 282996 | 795580 | 22, 23 |
| 11a | Ruigh Fionntaig | House | MHG 30672 50858 | Heather- and grass-covered rectangular stone/turf house measuring 11m N-S by 2m internal and surviving to 0.2m high (see MM report) | N-S | 2 | 10 | Very degraded | Post Medieval | 430 | 284174 | 791911 | - |
| 11b | Ruigh Fionntaig | House | MHG 30672 50858 | Heather- and grass-covered rectangular stone/turf house measuring 9m N-S by 2m internal and surviving to 0.3m high (see MM report) | N-S | 2 | 10 | Degraded | Post Medieval | 430 | 284188 | 791898 | - |
| 11c | Ruigh Fionntaig | House | MHG 30672 50858 | Heather- and grass-covered rectangular stone/turf house measuring 11m N-S by 2m internal and surviving to 0.4m high (see MM report) | N-S | 2 | 10 | Very degraded | Post Medieval | 430 | 284205 | 791854 | - |
| 11d | Ruigh Fionntaig | House | MHG 30672 50858 | Heather- and grass-covered rectangular stone/turf house measuring 10m N-S by 2m internal and surviving to 0.2m high (see MM report) | NW-SE | 2 | 10 | Very degraded | Post Medieval | 430 | 284219 | 791852 | - |
| 11e | Ruigh Fionntaig | Bridge | MHG 30672 50858 | Turf and stone abutments of a small footbridge (see MM report) | NE-SW | 3 | 5 | Very degraded | Post Medieval | 430 | 284267 | 791809 | - |
| 11f | Ruigh Fionntaig | Enclosure | MHG 44232 44233 4552 | Enclosure wall comprising drystone 0.5m wide and 0.3m high on S wall and turf back 1m wide and 0.4m high on W wall (see MM report) | N/A | 3 | 5 | Degraded | Post Medieval | 430 | 284358 | 791672 | - |

GWR11: Glenfeshie Woodland Restoration

| No. | Site name | Site type | HHER No. | Description | Alignment | Category | Impact zone (m) | Condition | Period | Height OD (m) | Easting (centre) | Northing (centre) | Photo No. |
|-----|-----------------|-----------|----------------------|--|-----------|----------|-----------------|---------------|---------------|---------------|------------------|-------------------|-----------|
| 11g | Ruigh Fionntaig | Enclosure | MHG 44232 44233 4552 | Remains of a turf enclosure bank surviving to 0.8m wide and 0.2m high | N-S | 3 | 5 | Very degraded | Post Medieval | 430 | 284355 | 791713 | - |
| 11h | Ruigh Fionntaig | House | MHG 44232 44233 4552 | Footings of a rectangular drystone structure measuring 8m N-S by 4m and surviving up to 0.5m high; entrance in W wall (see MM report) | N-S | 2 | 10 | Very degraded | Post Medieval | 430 | 284403 | 791690 | - |
| 11i | Ruigh Fionntaig | Bothy | MHG 44232 44233 4552 | Subrectangular stone/turf building attached to enclosure and measuring 6m E-W by 5m and surviving up to 0.8m; entrance in N wall (see MM report) | E-W | 2 | 10 | Degraded | Post Medieval | 430 | 284380 | 791681 | - |
| 11j | Ruigh Fionntaig | House | MHG 44232 44233 4552 | Substantial remains of a dressed stone and mortar rectangular house measuring 11m E-W by 4.5m with entrance in N wall (see MM report) | E-W | 2 | 10 | Degraded | Post Medieval | 430 | 284363 | 791694 | 28 |
| 11k | Ruigh Fionntaig | House | MHG 44232 44233 4552 | Substantial remains of a drystone rectangular house measuring 14m E-W by 5m w/ walls 0.5m wide and surviving to 0.7m high with two entrances in S wall (see MM report) | E-W | 2 | 10 | Degraded | Post Medieval | 430 | 284342 | 791734 | 30 |
| 11l | Ruigh Fionntaig | House | MHG 44232 44233 4552 | Remains of a drystone rectangular house measuring 9m N-S by 4m w/ walls 0.5m wide and surviving to 0.7m high with entrance in E wall (see MM report) | N-S | 2 | 10 | Degraded | Post Medieval | 430 | 284336 | 791722 | 29 |
| 11m | Ruigh Fionntaig | Byre | MHG 44232 44233 4552 | Remains of a dressed stone and mortar rectangular house measuring 6m N-S by 4m and up to 1m high (see MM report) | N-S | 2 | 10 | Degraded | Post Medieval | 430 | 284326 | 791707 | - |
| 11n | Ruigh Fionntaig | House | MHG 44232 44233 4552 | Turf-covered rectangular house footings measuring 10m N-S by 4m and surviving 0.2-0.4m high (see MM report) | N-S | 2 | 10 | Very degraded | Post Medieval | 430 | 284363 | 791728 | - |
| 11o | Ruigh Fionntaig | Enclosure | - | Turf-covered drystone enclosure wall surviving up to 0.3m high | N/A | 3 | 5 | Very degraded | Post Medieval | 430 | 284184 | 791703 | - |

GWR11: Glenfeshie Woodland Restoration

| No. | Site name | Site type | HHER No. | Description | Alignment | Category | Impact zone (m) | Condition | Period | Height OD (m) | Easting (centre) | Northing (centre) | Photo No. |
|-----|-----------------|---------------|----------------------|--|-----------|----------|-----------------|---------------|---------------|---------------|------------------|-------------------|-----------|
| 11p | Ruigh Fionntaig | House/ byre | - | Remains of a drystone house/byre which probably measured 12m E-W by 5m with walls 0.8m wide-very degraded by ploughing | E-W | 2 | 10 | Very degraded | Post Medieval | 430 | 284164 | 791670 | - |
| 11q | Ruigh Fionntaig | Kennel | MHG 44232 44233 4552 | Turf-covered stone footings of a rectangular structure measuring 12m N-S by 4m and up to 0.2m high w/ three compartments backfilled with stone (see MM report) | N-S | 2 | 10 | Very degraded | Post Medieval | 430 | 284234 | 791700 | - |
| 11r | Ruigh Fionntaig | Kennel | MHG 44232 44233 4552 | Turf-covered stone footings of a rectangular structure measuring 11m N-S by 4m and up to 0.2m high w/ two compartments backfilled with stone (see MM report) | N-S | 2 | 10 | Very degraded | Post Medieval | 430 | 284236 | 791676 | - |
| 11s | Ruigh Fionntaig | House | - | Set into an esker and planted over in trees is the grass- and moss-covered remains of a rectangular stone/turf house measuring 11m N-S by 4.5m over walls 1m wide and 0.5m high | N-S | 2 | 10 | Very degraded | Post Medieval | 440 | 284162 | 791581 | 26, 27 |
| 11t | Ruigh Fionntaig | House | - | Set into an esker and planted over in trees is the grass- and moss-covered remains of a rectangular stone/turf house measuring 12m N-S by 5m over walls 1m wide and 0.5m high | N-S | 2 | 10 | Degraded | Post Medieval | 440 | 284161 | 791557 | 26, 27 |
| 12 | Glen Feshie | House | MHG 32836 | Very degraded remains of a rectangular turf house measuring 8m N-S by 2.5m; there are possibly two further structures (very degraded and difficult to identify) within 5m to E and W of this structure (see MM report) | N-S | 2 | 10 | Very degraded | Post Medieval | 440 | 284362 | 793520 | - |
| 13 | Ruigh Fionntaig | Track | - | Faint remains of a track cut into the steep hillside measuring 1-1.4m wide | N-S | 3 | 5 | Degraded | Post Medieval | 440 | 283792 | 791218 | - |
| 14 | Carnachuin | Bridge | - | Stone and wood bridge 3m wide forming crossing over small channel | E-W | 3 | 5 | Ruinous | Post Medieval | 440 | 284517 | 793742 | - |
| 16a | Stronelia | Boundary wall | MHG 50844 | Boulder and stone wall 0.4m high and 0.6m wide (see MM report) | N-S | 3 | 5 | Very degraded | Post Medieval | 385 | 284947 | 796608 | - |

GWR11: Glenfeshie Woodland Restoration

| No. | Site name | Site type | HHER No. | Description | Alignment | Category | Impact zone (m) | Condition | Period | Height OD (m) | Easting (centre) | Northing (centre) | Photo No. |
|-----|-----------|-------------------------|----------|---|------------|----------|-----------------|---------------|---------------|---------------|------------------|-------------------|-----------|
| 16b | Stronelia | House | MHG 4553 | Heather-covered turf/stone rectangular house measuring 13m N-S by 4m w/ walls 1m wide and surviving up to 0.5m high (see MM report) | N-S | 2 | 10 | Degraded | Post Medieval | 385 | 284994 | 796549 | - |
| 16c | Stronelia | Enclosure | MHG 4553 | Very degraded remains of heather-covered turf/stone footings of an enclosure measuring 16m across, attached to Site 16b (see MM report) | N/A | 3 | 5 | Very degraded | Post Medieval | 385 | 284967 | 796552 | - |
| 16d | Stronelia | Boundary wall | MHG 4553 | Heather covered drystone wall attached to Site 16b | E-W | 3 | 5 | Very degraded | Post Medieval | 385 | 285015 | 796539 | - |
| 16e | Stronelia | Corn kiln and kiln-barn | MHG 4553 | Heather covered stone/turf footings of corn drying kiln measuring 2m in diameter and attached kiln-barn measuring 3m E-W by 2.5m (see MM report) | E-W | 2 | 10 | Degraded | Post Medieval | 385 | 285021 | 796526 | - |
| 16g | Stronelia | Byre | MHG 4553 | Heather-covered turf/stone rectangular house measuring 9m N-S by 2m w/ walls 0.5-1m wide and surviving up to 0.3m high; partition in S half (see MM report) | N-S | 2 | 10 | Very degraded | Post Medieval | 390 | 284972 | 796526 | - |
| 16h | Stronelia | House | MHG 4553 | Heather-covered turf/stone subrectangular house measuring 7m E-W by 3m w/ walls 1m wide and surviving up to 0.4m high; entrance in N wall (see MM report) | E-W E-W | 2 | 10 | Very degraded | Post Medieval | 390 | 284968 | 796501 | - |
| 16i | Stronelia | House/ byre | MHG 4553 | Heather- and grass-covered subrectangular turf/stone house measuring 8m E-W by 3m w/ 1m wide surviving to 0.3m high; partition to W side (see MM report) | E-W | 2 | 10 | Very degraded | Post Medieval | 390 | 284938 | 796247 | - |
| 16j | Stronelia | House | MHG 4553 | Heather- and grass-covered subrectangular turf/stone house measuring 8m N-S by 4m w/ 1m wide surviving to 1m high (MM report) | N-S | 2 | 10 | Very degraded | Post Medieval | 390 | 284953 | 796264 | - |

GWR11: Glenfeshie Woodland Restoration

| No. | Site name | Site type | HHER No. | Description | Alignment | Category | Impact zone (m) | Condition | Period | Height OD (m) | Easting (centre) | Northing (centre) | Photo No. |
|-----|-----------|-------------------------|----------|--|-----------|----------|-----------------|---------------|---------------|---------------|------------------|-------------------|-----------|
| 16k | Stronelia | House | MHG 4553 | Heather- and grass-covered subrectangular turf/stone house measuring 5m N-S by 2.5m w/ 1m wide surviving to 0.5m high (MM report) | N-S | 2 | 10 | Very degraded | Post Medieval | 385 | 284945 | 796225 | - |
| 16l | Stronelia | House | MHG 4553 | Heather-covered turf/stone rectangular house measuring 10m N-S by 2.5m w/ walls 1m wide and surviving up to 0.5m high (see MM report) | N-S | 2 | 10 | Degraded | Post Medieval | 390 | 284966 | 796522 | - |
| 17a | Achnahoid | Enclosure | MHG 4564 | Grass-covered turf/stone rectangular enclosure measuring 16m by 25m (see MM report) | N-S | 3 | 5 | Very degraded | Post Medieval | 390 | 285080 | 796373 | 51 |
| 17b | Achnahoid | Corn kiln and kiln-barn | MHG 4564 | Heather-covered corn drying kiln measuring 2m in diameter and 1m deep with attached kiln-barn to W side measuring 9m E-W by 3m (see MM report) | E-W | 2 | 10 | Very degraded | Post Medieval | 385 | 285135 | 796400 | 51 |
| 17c | Achnahoid | Enclosure | MHG 4564 | Heather-covered drystone wall S of corn drying kiln (see MM report) | E-W | 3 | 5 | Degraded | Post Medieval | 385 | 285153 | 796385 | 51 |
| 17d | Achnahoid | House | MHG 4564 | Heather-covered rectangular drystone house measuring 9m N-S by 3m w/ walls up to 0.5m high and entrance in W wall (see MM report) | NNW-SSE | 2 | 10 | Degraded | Post Medieval | 385 | 285122 | 796379 | 51 |
| 17e | Achnahoid | House | MHG 4564 | Heather-covered rectangular drystone house measuring 10m N-S by 3m w/ walls 1m wide and 0.5m high (see MM report) | NNW-SSE | 2 | 10 | Degraded | Post Medieval | 390 | 285102 | 796412 | 51 |
| 17f | Achnahoid | House/ byre | MHG 4564 | Heather-covered rectangular drystone house measuring 15m N-S by 3m w/ walls up to 0.3m high; internal partition at S end and attached porch at N end (see MM report) | NNW-SSE | 2 | 10 | Degraded | Post Medieval | 390 | 285113 | 796387 | 51 |

GWR11: Glenfeshie Woodland Restoration

| No. | Site name | Site type | HHER No. | Description | Alignment | Category | Impact zone (m) | Condition | Period | Height OD (m) | Easting (centre) | Northing (centre) | Photo No. |
|-----|-----------|-----------------|-----------|--|-----------|----------|-----------------|---------------|---------------|---------------|------------------|-------------------|-----------|
| 17g | Achnahoid | Byre | MHG 4564 | Heather-covered rectangular drystone house measuring 15m E-W by 3m surviving to height of 0.4m (see MM report) | E-W | 2 | 10 | Very degraded | Post Medieval | 390 | 285111 | 796433 | 51 |
| 17h | Achnahoid | Byre | MHG 4564 | Heather-covered rectangular drystone structure measuring 11m N-S by 2.5m surviving to height of 0.3m (see MM report) | N-S | 2 | 10 | Very degraded | Post Medieval | 390 | 285108 | 796329 | 51 |
| 18a | Achnahoid | Clearance cairn | MHG 33933 | Subrectangular clearance cairn, possible covering former shieling (see MM report) | NW-SE | 3 | 5 | Degraded | Post Medieval | 390 | 285143 | 796685 | 61 |
| 18b | Achnahoid | Clearance cairn | MHG 33933 | Subrectangular clearance cairn measuring 4m N-S by 3.5m; possibly covering former shieling (see MM report) | NE-SW | 3 | 5 | Degraded | Post Medieval | 390 | 285107 | 796799 | 33 |
| 18c | Achnahoid | Clearance cairn | MHG 33933 | Subrectangular clearance cairn, divided by track | N-S | 3 | 5 | Very degraded | Post Medieval | 390 | 285224 | 796737 | |
| 19a | Achleum | Boundary wall | MHG 32831 | Heather-covered drystone boundary wall w/ walls spread to 1.5m and surviving to 0.4m high (see MM report) | N-S | 3 | 5 | Degraded | Post Medieval | 380 | 285257 | 796815 | 34 |
| 19b | Achleum | Enclosure/ fold | MHG 32831 | Heather-covered subrectangular drystone enclosure measuring 22m N-S by 17m; two attached sheepfolds to E and W sides; attached to boundary wall Site 19a (see MM report) | N/A | 3 | 5 | Degraded | Post Medieval | 380 | 285247 | 796902 | - |
| 19c | Achleum | House | MHG 32831 | Heather-covered subrectangular drystone house measuring 12m N-S by 3m w/ walls spread to 1.5m and surviving to 0.5m high; partition in N side (see MM report) | N-S | 2 | 10 | Degraded | Post Medieval | 390 | 285193 | 797058 | - |
| 19d | Achleum | House-roofed | MHG 32831 | Stone house with slate roof (see MM report) | N-S | 2 | 10 | Ruinous | Post Medieval | 390 | 285018 | 797071 | - |

GWR11: Glenfeshie Woodland Restoration

| No. | Site name | Site type | HHER No. | Description | Alignment | Category | Impact zone (m) | Condition | Period | Height OD (m) | Easting (centre) | Northing (centre) | Photo No. |
|-----|----------------|-----------------|-----------------|---|-----------|----------|-----------------|----------------|---------------|---------------|------------------|-------------------|-----------|
| 19e | Achleum | Building | MHG 32831 | Turf-covered earth/stone square structure measuring 3m across and infilled w/ stone; walls survive to 0.3m wide (see MM report) | N/A | 2 | 10 | Very degraded | Post Medieval | 390 | 285014 | 797116 | - |
| 19f | Achleum | Platform | MHG 32831 | A grass-covered platform w/ stone edge; probably had timber structure on top of it (see MM report) | N/A | 3 | 5 | Very degraded | Post Medieval | 390 | 285043 | 797093 | - |
| 20a | Stronetoper | House-roofed | MHG 32828 | Stronetoper house (see MM report) | N/A | 2 | 10 | Well-preserved | Modern | 390 | 284888 | 797090 | - |
| 20b | Stronetoper | House/ byre | MHG 32828 | Very degraded remains of a heather-covered turf/stone bothy or byre measuring 7m N-S by 3m (see MM report) | N-S | 2 | 10 | Very degraded | Post Medieval | 390 | 284887 | 797062 | - |
| 20c | Stronetoper | Store | MHG 32828 | Sub-square turf/stone structure measuring 1.5m in diameter and surviving to 0.3m high (see MM report) | N/A | 3 | 5 | Very degraded | Post Medieval | 390 | 284889 | 797123 | - |
| 20d | Stronetoper | Boundary wall | MHG 45825 | Linear drystone wall leading S from cairn and ending after 25m (see MM report) | N-S | 3 | 5 | Degraded | Post Medieval | 390 | 284995 | 796822 | - |
| 20e | Stronetoper | Boundary wall | MHG 45825 | Very degraded remains of heather-covered drystone boundary wall (see MM report) | E-W | 3 | 5 | Very degraded | Post Medieval | 390 | 285022 | 796780 | - |
| 20f | Stronetoper | Cairn | MHG 45825 | Low, subrectangular cairn measuring 8m N-S by 4m w/ attached wall to S end (see MM report) | N-S | 3 | 5 | Degraded | Post Medieval | 390 | 284990 | 796837 | - |
| 21 | Carnachuin | Structure | - | Moss-covered subcircular stone structure measuring 1.5 wide by 0.5m high | N/A | 2 | 5 | Very degraded | Post Medieval | 407 | 284631 | 793683 | - |
| 22 | Carnachuin | Platform | - | Moss-covered rectangular platform measuring approximately 25m across | E-W | 3 | 5 | Ruinous | Post Medieval | 407 | 284632 | 793650 | - |
| 23a | Coille an Torr | Brick structure | MHG 32835 50849 | Remains of a brick chimney and concrete structure, most demolished; remains of WWII encampment (see MM report) | E-W | 2 | 10 | Very degraded | WWII | 415 | 284928 | 794600 | 46 |

GWR11: Glenfeshie Woodland Restoration

| No. | Site name | Site type | HHHR No. | Description | Alignment | Category | Impact zone (m) | Condition | Period | Height OD (m) | Easting (centre) | Northing (centre) | Photo No. |
|-----|------------------|-----------|-----------------|---|-----------|----------|-----------------|---------------|---------------|---------------|------------------|-------------------|------------|
| 23b | Coille an Torr | Platform | MHG 32835 50849 | Partially moss-covered concrete platform with a line of drystone walling 0.2-0.4m high and 0.8m wide along E side; two square concrete pits within the platform; remains of WWII camp (see MM report) | N-S | 2 | 10 | Degraded | WWII | 415 | 284953 | 794629 | - |
| 23c | Coille an Torr | Platform | MHG 32835 50849 | Partially moss-covered concrete platform with brick structural remains; remnants of WWII camp (see MM report) | E-W | 2 | 10 | Degraded | WWII | 415 | 284914 | 794614 | 47 |
| 23d | Coille an Torr | Platform | MHG 32835 50849 | Square concrete platform; part of WWII camp (see MM report) | N/A | 2 | 10 | Degraded | WWII | 415 | 284920 | 794644 | - |
| 23e | Coille an Torr | Platform | MHG 32835 50849 | Partially moss-covered concrete platform with brick structural remains; remnants of WWII camp (see MM report) | E-W | 2 | 10 | Very degraded | WWII | 415 | 284930 | 794658 | - |
| 23f | Coille an Torr | Platform | MHG 32835 50849 | Square concrete platform; part of WWII camp (see MM report) | N/A | 2 | 10 | Degraded | WWII | 415 | 284916 | 794672 | - |
| 23g | Coille an Torr | Platform | MHG 32835 50849 | Partially moss-covered concrete platform with brick structural chimney remains at N end; remnants of WWII camp (see MM report) | N-S | 2 | 10 | Degraded | WWII | 415 | 284900 | 794794 | 48, 49, 52 |
| 23h | Coille an Torr | Platform | MHG 32835 50849 | Partially moss-covered concrete platform with pit to W side; remnants of WWII camp (see MM report) | N-S | 2 | 10 | Degraded | WWII | 415 | 284915 | 794756 | - |
| 23i | Coille an Torr | Target | - | Shooting target (deer) | N/A | 4 | 0 | Ruinous | Modern | 415 | 284927 | 794593 | - |
| 24a | Carnachuin North | Structure | MHG 30675 50847 | Heather-covered low rectangular stone/turf building footings measuring 14m N-S by 3m and surviving to 0.2-0.3m high; partially revetted into slope (see MM report) | N-S | 2 | 10 | Very degraded | Post Medieval | - | 284712 | 794741 | - |

GWR11: Glenfeshie Woodland Restoration

| No. | Site name | Site type | HHHR No. | Description | Alignment | Category | Impact zone (m) | Condition | Period | Height OD (m) | Easting (centre) | Northing (centre) | Photo No. |
|-----|------------------|-----------|-----------------|---|-----------|----------|-----------------|---------------|---------------|---------------|------------------|-------------------|-----------|
| 24b | Carnachuin North | Structure | MHG 30675 50847 | Heather-covered low rectangular stone/turf building footings measuring 9m E-W by 3m and surviving up to 0.4m high; (see MM report) | E-W | 2 | 10 | Very degraded | Post Medieval | - | 284709 | 794718 | - |
| 24c | Carnachuin North | Structure | MHG 30675 50847 | Heather-covered low rectangular stone/turf building footings comprising two compartments and measuring 11m N-S by 3m and surviving to 0.2-0.3m high; (see MM report) | NNW-SSE | 2 | 10 | Very degraded | Post Medieval | - | 284680 | 794715 | - |
| 24d | Carnachuin North | Structure | MHG 30675 50847 | Heather-covered low rectangular stone/turf building footings measuring 10m E-W by 2.5m w/ walls 0.5m wide and surviving up to 0.2m high; (see MM report) | E-W | 2 | 10 | Very degraded | Post Medieval | - | 284670 | 794697 | - |
| 24e | Carnachuin North | Platform | MHG 30675 50847 | Rectangular concrete platform measuring 24m by 6m, probable base for WWII timber structure (see MM report) | NNW-SSE | 2 | 10 | Degraded | WWII | - | 284677 | 794583 | - |
| 24f | Carnachuin North | Platform | MHG 30675 50847 | Six rectangular concrete platforms measuring 10m NNW-SSE by 6m, probable base for WWII timber structure (see MM report) | NNW-SSE | 2 | 10 | Degraded | WWII | - | 284707 | 794457 | - |
| 24g | Carnachuin North | Pit | MHG 30675 50847 | A square pit w/ slightly raised earth bank measuring 2m across by 0.8m deep (see MM report) | N/A | 3 | 5 | Degraded | Unknown | - | 284749 | 794619 | - |
| 24h | Carnachuin North | Platform | MHG 30675 50847 | Subrectangular grass-covered platform measuring 16m N-S by 3m defined by kerb of stones with rough paving of irregular stones internally (possibly of WWII use-see MM report) | N-S | 3 | 5 | Very degraded | WWII? | - | 284743 | 794581 | - |

GWR11: Glenfeshie Woodland Restoration

| No. | Site name | Site type | HHR No. | Description | Alignment | Category | Impact zone (m) | Condition | Period | Height OD (m) | Easting (centre) | Northing (centre) | Photo No. |
|-----|------------------|-----------|-----------------|---|-----------|----------|-----------------|---------------|---------------|---------------|------------------|-------------------|-----------|
| 24i | Carnachuin North | Platform | MHG 30675 50847 | Subrectangular grass-covered platform measuring 16m N-S by 3m defined by kerb of stones with rough paving of irregular stones internally (possibly of WWII use-see MM report) | N-S | 3 | 5 | Very degraded | WWII? | - | 284742 | 794560 | - |
| 24k | Carnachuin North | Platform | MHG 30675 50847 | Subrectangular grass-covered platform measuring 16m N-S by 3m defined by kerb of stones with rough paving of irregular stones internally (possibly of WWII use-see MM report) | N-S | 3 | 5 | Degraded | WWII? | - | 284749 | 794538 | - |
| 24l | Carnachuin North | Platform | MHG 30675 50847 | Subrectangular grass-covered platform measuring 16m N-S by 3m defined by kerb of stones with rough paving of irregular stones internally (possibly of WWII use-see MM report) | N-S | 3 | 5 | Very degraded | WWII? | - | 284743 | 794517 | - |
| 24m | Carnachuin North | Shieling | MHG 30675 50847 | Grass-covered turf shieling (probable) measuring 5m N-S by 2m w/ walls spread 1-1.5m and up to 0.3m high (see MM report) | N-S | 3 | 5 | Very degraded | Post Medieval | - | 284756 | 794498 | - |
| 24n | Carnachuin North | Pit | MHG 30675 50847 | Oval pit measuring 2.5m by 1.5m and 0.5m deep (see MM report) | N/A | 3 | 5 | Degraded | Post Medieval | - | 284771 | 794510 | - |
| 25a | River Feshie | House | MHG 24927 | Grass- and heather-covered turf rectangular building measuring 12m N-S by 3m over w/ walls 0.6-0.8m high and 1.5-2m wide (see MM report) | N-S | 2 | 10 | Very degraded | Post Medieval | 350 | 284807 | 795415 | - |
| 25b | River Feshie | House | MHG 24927 | Planted over in trees: turf rectangular building measuring 7m NE-SW by 3m over w/ walls 0.3m high and 1m wide (see MM report) | NE-SW | 2 | 10 | Very degraded | Post Medieval | 350 | 284779 | 795416 | - |

GWR11: Glenfeshie Woodland Restoration

| No. | Site name | Site type | HHER No. | Description | Alignment | Category | Impact zone (m) | Condition | Period | Height OD (m) | Easting (centre) | Northing (centre) | Photo No. |
|-----|----------------|---------------------|-----------------|--|-----------|----------|-----------------|---------------|---------------|---------------|------------------|-------------------|-----------|
| 25c | River Feshie | Boundary wall | MHG 32832 44523 | Heather-covered drystone wall surviving up to 0.4m high and 0.5-0.8m wide comprising boulders, upright stones and small stones (see also MM report) | N-S | 3 | 5 | Degraded | Post Medieval | 390 | 284991 | 795678 | 50 |
| 25d | River Feshie | Wall | MHG 32832 44523 | Heather covered length of drystone walling 7m long w/ walls 0.7m wide and 0.5m high comprising medium-large stones (see also MM report) | E-W | 3 | 5 | Degraded | Post Medieval | 390 | 284928 | 795734 | - |
| 25e | River Feshie | Enclosure | MHG 3283, 44523 | Heather-covered remains of a enclosure comprising a single course of stone 0.2-0.3m high (see also MM report) | N/A | 3 | 5 | Very degraded | Post Medieval | 390 | 284981 | 795715 | - |
| 25f | River Feshie | Clearance cairn | MHG 32832 44523 | Clearance cairn | N/A | 3 | 5 | Degraded | Post Medieval | 390 | 285009 | 795900 | - |
| 26a | Rie-na-Bruaich | House/ byre | MHG 30674 34971 | Grass- and heather-covered rectangular stone house measuring 11m N-S by 3m w/ walls 0.5m wide and surviving to 0.2m high; possible entrance in the west wall (see MM report) | N-S | 2 | 10 | Very degraded | Post Medieval | 433 | 284972 | 793377 | 40 |
| 26b | Rie-na-Bruaich | House/ byre | MHG 30674 34971 | Footings of rectangular house of dressed stone measuring 12m N-S by 3m w/ walls 0.5m wide and surviving 0.2-0.4m high; entrance in the east wall (see MM report) | N-S | 2 | 10 | Degraded | Post Medieval | 433 | 284955 | 793384 | 39 |
| 26c | Rie-na-Bruaich | Structure/Enclosure | MHG 30674 34971 | Rectangular flat area measuring 12m by 3m with low turf footings and possible extension 3m by 3m to NE side (see MM report) | N-S | 3 | 5 | Very degraded | Post Medieval | 433 | 284945 | 793390 | - |
| 26d | Rie-na-Bruaich | House/ bothy | MHG 30674 34971 | Grass-covered low turf footings of a rectangular structure measuring 9m by 3m NW-SE (see MM report) | NW-SE | 2 | 10 | Very degraded | Post Medieval | 433 | 284933 | 793391 | - |

GWR11: Glenfeshie Woodland Restoration

| No. | Site name | Site type | HHER No. | Description | Alignment | Category | Impact zone (m) | Condition | Period | Height OD (m) | Easting (centre) | Northing (centre) | Photo No. |
|-----|----------------|-------------|-----------------|---|-----------|----------|-----------------|---------------|---------------|---------------|------------------|-------------------|-----------|
| 26e | Rie-na-Bruaich | Bothy | MHG 30674 34971 | Very degraded grass-covered turf footings of a possible house or bothy structure measuring possibly up to 11m long (see MM report) | N-S | 2 | 10 | Very degraded | Post Medieval | 433 | 284972 | 793404 | - |
| 26f | Rie-na-Bruaich | House | MHG 30674 34971 | Grass- and heather-covered rectangular low stone/turf footings of a probable house measuring 10m by 2.5m (see MM report) | E-W | 2 | 10 | Very degraded | Post Medieval | 433 | 284985 | 793421 | - |
| 26g | Rie-na-Bruaich | House | MHG 30674 34971 | Heather-covered rectangular drystone building measuring 10m N-S by 2.5m with walls 0.3m high; two entrances in W wall (see MM report) | N-S | 2 | 10 | Degraded | Post Medieval | 433 | 284989 | 793415 | - |
| 26h | Rie-na-Bruaich | House | MHG 30674 34971 | Heather-covered rectangular drystone building measuring 9m N-S by 2.5m w/ walls 0.5m high and surviving up to 0.5m high (see MM report) | N-S | 2 | 10 | Degraded | Post Medieval | 433 | 284988 | 793397 | - |
| 26i | Rie-na-Bruaich | House/ byre | MHG 30674 34971 | Heather- and grass-covered rectangular stone/turf building with three compartments measuring overall 12m N-S by 2.5m w/ walls 0.5-1m wide and surviving 0.2-0.5m high (see MM report) | N-S | 2 | 10 | Degraded | Post Medieval | 433 | 284953 | 793424 | - |
| 26j | Rie-na-Bruaich | Wall | MHG 30674 34971 | Moss- and grass-covered drystone wall spread 0.8-1m wide and surviving up to 0.3m high; possible U-shaped structure at S end (see MM report) | N-S | 3 | 5 | Very degraded | Post Medieval | 433 | 284938 | 793426 | - |
| 26k | Rie-na-Bruaich | Byre | MHG 30674 34971 | Heather- and grass-covered rectangular drystone structure measuring 6m N-S by 2.5m (see MM report) | N-S | 2 | 10 | Very degraded | Post Medieval | 433 | 284956 | 793448 | - |
| 26l | Rie-na-Bruaich | Structure | MHG 30674 34971 | Low stone/turf footings of a rectangular structure (possible enclosure) measuring 9m NE-SW by 3m (see MM report) | NE-SW | 2 | 10 | Very degraded | Post Medieval | 433 | 284951 | 793465 | - |

GWR11: Glenfeshie Woodland Restoration

| No. | Site name | Site type | HHER No. | Description | Alignment | Category | Impact zone (m) | Condition | Period | Height OD (m) | Easting (centre) | Northing (centre) | Photo No. |
|-----|------------------|------------------|-----------------|--|-----------|----------|-----------------|------------------|---------------|---------------|------------------|-------------------|-----------|
| 26m | Rie-na-Bruaich | Enclosure | MHG 30674 34971 | Heather- and grass-covered sub-square stone/turf enclosure measuring 20m across and surviving to 0.2m high (see MM report) | N/A | 3 | 5 | Degraded | Post Medieval | 433 | 284942 | 793480 | - |
| 26n | Rie-na-Bruaich | Corn-drying kiln | MHG 30674 34971 | Ruinous corn-drying kiln and kiln-barn (W end); kiln measures 2m in diameter and 1.5m deep (see MM report) | E-W | 2 | 10 | Ruinous-degraded | Post Medieval | 433 | 284910 | 793487 | 43-45 |
| 26o | Rie-na-Bruaich | Structure | MHG 30674 34971 | Low, grass-covered turf footings of a rectangular structure measuring 7m NW-SE by 3m (see MM report) | NW-SE | 2 | 10 | Very degraded | Post Medieval | 433 | 284893 | 793504 | - |
| 26p | Rie-na-Bruaich | House/ byre | MHG 30674 34971 | Rectangular stone footings measuring 6m E-W by 3m with walls 0.8m wide and up to 0.2m high (see MM report) | E-W | 2 | 10 | Very degraded | Post Medieval | 433 | 284883 | 793519 | - |
| 26q | Rie-na-Bruaich | Clearance cairns | MHG 30674 34971 | Line of field clearance stones 1-4m wide (see MM report) | N/A | 3 | 5 | Degraded | Post Medieval | 433 | 284879 | 793393 | - |
| 26r | Rie-na-Bruaich | Platform | MHG 32839 | Subrectangular concreted platform measuring 32m by 18m; probably WWII remains (see MM report) | N-S | 2 | 10 | Degraded | WWII | 433 | 284796 | 793340 | - |
| 26s | Rie-na-Bruaich | Structure | MHG 30674 34971 | Heather-covered low turf footings of a structure measuring 7m N-S by 2.5m, surviving up to 0.2m high (see MM report) | N-S | 2 | 10 | Very degraded | Post Medieval | - | 284938 | 793495 | - |
| 26t | Rie-na-Bruaich | Boundary wall | MHG 30674 34971 | Moss- and heather-covered drystone head dyke (see MM report) | N-S | 3 | 5 | Degraded | Post Medieval | 433 | 284915 | 793640 | - |
| 27a | Ruigh-Aiteachain | Structure | MHG 24933 49639 | Grass- and moss-covered building footings measuring 10m E-W by 4m with chimney stack still standing (see MM report) | N/A | 2 | 10 | Very degraded | Post Medieval | 410 | 284664 | 792697 | - |
| 27b | Ruigh-Aiteachain | House | MHG 4549 | Low grass-covered footings of rectangular structure measuring 9m E-W by 2.5m (see MM report) | E-W | 2 | 10 | Very degraded | Post Medieval | 410 | 284666 | 792770 | - |

GWR11: Glenfeshie Woodland Restoration

| No. | Site name | Site type | HHER No. | Description | Alignment | Category | Impact zone (m) | Condition | Period | Height OD (m) | Easting (centre) | Northing (centre) | Photo No. |
|-----|-------------------|-------------|-----------------|---|-----------|----------|-----------------|----------------|---------------|---------------|------------------|-------------------|-----------|
| 27c | Ruigh-Aiteachain | Bothy | MHG 4549 | Roofed rectangular bothy maintained by Mountain Bothy Association (see MM report) | E-W | 2 | 10 | Well-preserved | Post Medieval | 410 | 284718 | 792791 | - |
| 27d | Ruigh-Aiteachain | Bothy | MHG 4549 | Rebuilt drystone structure (see MM report) | N-S | 2 | 10 | Well-preserved | Post Medieval | 410 | 284721 | 792753 | - |
| 28a | Creag na Caillich | Sheepfold | MHG 32844 | Grass-, heather-covered rectangular drystone structure measuring 15m NE-SW by 7m w/ walls 0.8-1m wide and up to 0.4m high; multiple compartments (see also MM report) | NE-SW | 3 | 5 | Very degraded | Post Medieval | 437 | 285087 | 791126 | - |
| 28b | Creag na Caillich | House | MHG 32843 49638 | Turf-covered rectangular drystone building measuring 11m NW by 3m and surviving up to 0.7m high w/ walls 1m high (see MM report) | NW-SE | 2 | 10 | Degraded | Post Medieval | 437 | 285524 | 790441 | - |
| 28c | Creag na Caillich | House | MHG 32843 49638 | Turf-covered rectangular drystone building measuring 10m NW by 3m and surviving up to 0.7m high w/ walls 1m high (see MM report) | NW-SE | 2 | 10 | Degraded | Post Medieval | 437 | 285542 | 790417 | - |
| 28d | Creag na Caillich | House/ byre | MHG 32843 49638 | Rectangular drystone structure measuring 11m NW by 3.5m w/ walls 0.65m wide and 0.8m high; two compartments (see MM report) | NW-SE | 2 | 10 | Degraded | Post Medieval | 437 | 285543 | 790391 | - |
| 29a | Allt Lorgaidh | House/ byre | MHG 30678 | Grass-covered turf rectangular building footing measuring 10m N-S by 3m and surviving to 0.3m high (see MM report) | N-S | 2 | 10 | Very degraded | Post Medieval | - | 284400 | 791293 | - |
| 29b | Allt Lorgaidh | Kiln | MHG 50860 32841 | Situated on the edge of a heather-covered terrace is a circular stone structure measuring 2.5m in diameter and 1m deep; probable lime kiln (see MM report) | N/A | 2 | 10 | Degraded | Post Medieval | - | 284297 | 791301 | - |
| 29c | Allt Lorgaidh | Platform | MHG 32842 50861 | Platform, possibly for timber building, measuring 14m by 3m and defined by earth banks 0.2m high and 1.5m wide (see MM report) | N-S | 3 | 5 | Very degraded | Post Medieval | - | 284240 | 791003 | - |

GWR11: Glenfeshie Woodland Restoration

| No. | Site name | Site type | HHER No. | Description | Alignment | Category | Impact zone (m) | Condition | Period | Height OD (m) | Easting (centre) | Northing (centre) | Photo No. |
|-----|-----------------|-----------|-----------------|---|-----------|----------|-----------------|---------------|---------------|---------------|------------------|-------------------|-----------|
| 30a | Rhuigh Chreagan | Shieling | MHG 32845 50865 | A grass-covered rectangular drystone building measuring 6m NW-SE by 2.5m w/ walls 0.8m wide and 0.2m high (see MM report) | NW-SE | 2 | 10 | Very degraded | Post Medieval | 476 | 286393 | 789785 | - |
| 30b | Rhuigh Chreagan | Structure | MHG 32845 50865 | Grass-covered rectangular turf building footings measuring 7m N-S by 2.5m w/ walls 1m wide and 0.1m high (see MM report) | N-S | 2 | 10 | Very degraded | Post Medieval | 468 | 286334 | 789810 | - |
| 30c | Rhuigh Chreagan | Structure | MHG 32845 50865 | Grass-covered rectangular turf building footings measuring 7m N-S by 2.5m w/ walls 1.5m wide and 0.1m high (see MM report) | NW-SE | 2 | 10 | Very degraded | Post Medieval | 470 | 286319 | 789801 | - |
| 30d | Rhuigh Chreagan | Shieling | MHG 32845 50865 | Grass-covered rectangular turf building footings measuring 5m N-S by 2m w/ walls 1m wide and 0.2m high (see MM report) | NE-SW | 2 | 10 | Very degraded | Post Medieval | 470 | 286227 | 789834 | - |
| 30e | Rhuigh Chreagan | Pen | MHG 32845 50865 | Very degraded remains of a small subcircular enclosure defined by earth banks 0.3m high and 1m wide (see MM report) | N/A | 3 | 5 | Very degraded | Post Medieval | 470 | 286220 | 789838 | - |
| 30f | Rhuigh Chreagan | Shieling | MHG 32845 50865 | L-shaped drystone building measuring 6m N-S by 2m w/ extension to NW corner measuring 2m by 1m; walls are 1m wide and survive up to 0.3m high (see MM report) | NW-SE | 2 | 10 | Degraded | Post Medieval | 470 | 286288 | 789781 | - |
| 30g | Rhuigh Chreagan | Shieling | MHG 32845 50865 | Heather-covered rectangular drystone building measuring 6m NW-SE by 2.5m w/ walls 0.8m wide and surviving to 0.4m high (see MM report) | NW-SE | 2 | 10 | Degraded | Post Medieval | 470 | 286301 | 789764 | - |
| 30h | Rhuigh Chreagan | House | MHG 32845 50865 | Rectangular structure surviving as a single course of stone footings measuring 8m N-S by 2.5m (see MM report) | NW-SE | 2 | 10 | Very degraded | Post Medieval | 476 | 286337 | 789824 | - |

GWR11: Glenfeshie Woodland Restoration

| No. | Site name | Site type | HHER No. | Description | Alignment | Category | Impact zone (m) | Condition | Period | Height OD (m) | Easting (centre) | Northing (centre) | Photo No. |
|-----|-----------------|---------------|-----------------|---|-----------|----------|-----------------|---------------|---------------|---------------|------------------|-------------------|-----------|
| 30i | Rhuigh Chreagan | Shieling | MHG 32845 50865 | Grass-covered structure surviving as turf banks measuring 5m N-S by 2.5m with walls 1m wide and surviving to 0.3m high (see MM report) | N-S | 2 | 10 | Very degraded | Post Medieval | 467 | 286257 | 789825 | - |
| 30j | Rhuigh Chreagan | Shieling | MHG 32845 50865 | Grass-covered structure surviving as stone/turf banks measuring 6m N-S by 3m with walls 0.7m wide and surviving to 0.2m high (see MM report) | N-S | 2 | 10 | Very degraded | Post Medieval | 468 | 286251 | 789818 | - |
| 31 | Rhuigh Chreagan | Boundary wall | MHG 32845 50865 | Heather-covered drystone boundary dyke measuring 0.7m wide and surviving up to 0.6m high; links areas of rock outcrop | NE-SW | 3 | 5 | Degraded | Post Medieval | 476 | 286761 | 789188 | - |
| 32a | Ruigh nan Leum | Shieling | MHG 50867 28189 | Heather- and grass-covered rectangular turf/stone structure measuring 6m NE-SW by 2.5m and surviving up to 0.3m high w/ walls spread to 1.5m wide (see MM report) | NE-SW | 2 | 10 | Very degraded | Post Medieval | 545 | 288073 | 789142 | - |
| 32b | Ruigh nan Leum | Shieling | MHG 50867 28189 | Heather- and grass-covered rectangular turf/stone structure measuring 6m NE-SW by 2m and surviving up to 0.4m high w/ walls spread to 1.5m wide (see MM report) | NE-SW | 2 | 10 | Very degraded | Post Medieval | 543 | 288126 | 789161 | - |
| 32c | Ruigh nan Leum | Shieling | MHG 50867 28189 | Heather- and grass-covered rectangular turf/stone structure measuring 6m E-W by 2m and surviving up to 0.3m high w/ walls spread to 1.5m wide (see MM report) | E-W | 2 | 10 | Very degraded | Post Medieval | 545 | 288137 | 789152 | - |
| 32d | Ruigh nan Leum | Shieling | MHG 50867 28189 | Heather and grass-covered subcircular structure measuring 4m in diameter and surviving up to 0.3m high with walls 1-1.5m wide (see MM report) | N/A | 2 | 10 | Very degraded | Post Medieval | 545 | 288162 | 789192 | - |

GWR11: Glenfeshie Woodland Restoration

| No. | Site name | Site type | HHER No. | Description | Alignment | Category | Impact zone (m) | Condition | Period | Height OD (m) | Easting (centre) | Northing (centre) | Photo No. |
|-----|----------------|-----------|-----------------|--|-----------|----------|-----------------|---------------|---------------|---------------|------------------|-------------------|-----------|
| 32e | Ruigh nan Leum | Shieling | MHG 50867 28189 | Heather- and grass-covered rectangular turf/stone structure measuring 6m NE-SW by 2.5m and surviving up to 0.2m high w/ walls spread 1-1.5m wide (see MM report) | NE-SW | 2 | 10 | Very degraded | Post Medieval | 545 | 288181 | 789204 | - |
| 32f | Ruigh nan Leum | Shieling | MHG 50867 28189 | Heather-covered rectangular platform recessed into slope and measuring 6m E-W by 2.5m (see MM report) | E-W | 2 | 10 | Very degraded | Post Medieval | 545 | 288276 | 789205 | - |
| 32g | Ruigh nan Leum | Shieling | MHG 50867 28189 | Heather- and moss-covered rectangular stone/turf structure measuring 4m NE-SW by 2m w/ walls 0.8m wide and surviving up to 0.6m high (see MM report) | NE-SW | 2 | 10 | Very degraded | Post Medieval | 516 | 288621 | 789030 | - |
| 33a | Inver Eindart | Enclosure | MHG 4551 | Heather- and grass-covered sub-square stone/turf enclosure measuring 9m across w/ walls spread to 1m wide and surviving up to 0.8m high (see MM report) | N/A | 3 | 5 | Degraded | Post Medieval | 576 | 290626 | 788514 | - |
| 33b | Inver Eindart | Shieling | MHG 4551 | Grass- and moss-covered rectangular stone/turf shieling measuring 3.5m NW-SE by 2m w/ second cell on E side (see MM report) | NW-SE | 2 | 10 | Very degraded | Post Medieval | 576 | 290645 | 788559 | - |
| 33c | Inver Eindart | Shieling | MHG 4551 | Grass- and moss-covered rectangular stone/turf shieling measuring 3.5m NW-SE by 2m (see MM report) | NW-SE | 2 | 10 | Very degraded | Post Medieval | 576 | 290648 | 788562 | - |
| 33d | Inver Eindart | Bothy | MHG 4551 | Remains of a wood shelter with a tin roof (see MM report) | N/A | 2 | 10 | Degraded | Post Medieval | 576 | 290632 | 788499 | - |
| 34a | Stronavaity | Shieling | MHG 4550 | Heather- and grass-covered stone/turf subcircular shieling measuring 1.5m across w/ walls 0.8m wide and surviving up to 0.8m high | N/A | 2 | 10 | Very degraded | Post Medieval | 580 | 291477 | 787519 | - |
| 34b | Stronavaity | Shieling | MHG 4550 | Heather- and grass-covered stone/turf subrectangular shieling measuring 5m N-S by 2m w/ walls 1m wide and surviving up to 0.8m high | N-S | 2 | 10 | Very degraded | Post Medieval | 580 | 291479 | 787522 | - |

GWR11: Glenfeshie Woodland Restoration

| No. | Site name | Site type | HHER No. | Description | Alignment | Category | Impact zone (m) | Condition | Period | Height OD (m) | Easting (centre) | Northing (centre) | Photo No. |
|-----|-------------|-----------|----------|---|-----------|----------|-----------------|---------------|---------------|---------------|------------------|-------------------|-----------|
| 34c | Stronavaity | Shieling | MHG 4550 | Heather- and grass-covered stone/turf subrectangular shieling measuring 5m N-S by 2m w/ walls 1m wide and surviving up to 0.8m high | N-S | 2 | 10 | Very degraded | Post Medieval | 580 | 291479 | 787529 | - |
| 34d | Stronavaity | Shieling | MHG 4550 | Heather- and grass-covered stone/turf subcircular shieling measuring 2m across w/ walls 1.5m wide and surviving up to 0.8m high; W-facing entrance | N/A | 2 | 10 | Very degraded | Post Medieval | 580 | 291476 | 787539 | - |
| 34e | Stronavaity | Shieling | MHG 4550 | Heather- and grass-covered stone/turf multicellular shieling with three small attached cells varying in width from 2m to 4m; walls spread up to 1.5m wide and survive up to 0.8m high | N/A | 2 | 10 | Very degraded | Post Medieval | 580 | 291462 | 787535 | 73, 74 |
| 34f | Stronavaity | Shieling | MHG 4550 | Heather- and grass-covered stone/turf subrectangular shieling measuring 8m N-S by 2m w/ walls 1m wide and surviving up to 0.8m high | N-S | 2 | 10 | Very degraded | Post Medieval | 580 | 291458 | 787554 | 71, 72 |
| 34g | Stronavaity | Shieling | MHG 4550 | Heather- and grass-covered stone/turf subrectangular shieling measuring 5m N-S by 2.2m w/ walls 1m wide and surviving up to 0.6m high | N-S | 2 | 10 | Very degraded | Post Medieval | 580 | 291463 | 787570 | 71 |
| 34h | Stronavaity | Shieling | MHG 4550 | Heather- and grass-covered stone/turf subcircular shieling measuring 3m N-S by 2m w/ walls 1m wide; attached to N side of Site 34g | N-S | 2 | 10 | Very degraded | Post Medieval | 580 | 291464 | 787584 | - |
| 34i | Stronavaity | Shieling | MHG 4550 | Heather- and grass-covered stone/turf subrectangular shieling measuring 5m N-S by 2m w/ walls 1m wide and surviving up to 0.6m high | N-S | 2 | 10 | Very degraded | Post Medieval | 580 | 291427 | 787592 | 75, 76 |
| 34j | Stronavaity | Shieling | MHG 4550 | Heather- and grass-covered stone/turf subcircular shieling measuring 2m across w/ walls 1.5m wide and surviving up to 0.5m high | N/A | 2 | 10 | Very degraded | Post Medieval | 580 | 291465 | 787597 | - |

GWR11: Glenfeshie Woodland Restoration

| No. | Site name | Site type | HHER No. | Description | Alignment | Category | Impact zone (m) | Condition | Period | Height OD (m) | Easting (centre) | Northing (centre) | Photo No. |
|-----|---------------------|-----------|----------|--|-----------|----------|-----------------|---------------|---------------|---------------|------------------|-------------------|-----------|
| 35a | Allt Coire nam Mart | Shieling | - | Heather- and moss-covered subrectangular turf/stone shieling measuring 8m N-S by 2m with walls spread to 2m wide and surviving up to 0.5m high; possible partition in S end and outshot to E side | N-S | 2 | 10 | Degraded | Post Medieval | 521 | 281854 | 794190 | - |
| 35b | Allt Coire nam Mart | Shieling | - | Heather- and moss-covered subrectangular turf/stone shieling measuring 9m N-S by 2m with walls spread to 1.5m wide and surviving up to 0.4m high; there is possibly an outshot attached to the N end | N-S | 2 | 10 | Very degraded | Post Medieval | 521 | 281852 | 794159 | - |
| 35c | Allt Coire nam Mart | Shieling | - | Heather-, grass- and moss-covered subrectangular turf/stone shieling measuring 3.5m N-S by 1.5m with outshot attached to N end measuring 2m N-S by 1.5m; walls are spread to 1.5m wide and survive up to 0.4m high | N-S | 2 | 10 | Very degraded | Post Medieval | 520 | 281860 | 794144 | - |
| 35d | Allt Coire nam Mart | Shieling | - | Heather-covered subrectangular turf/stone shieling partially revetted into bank and measuring 4m N-S by 3m with walls spread to 1.5m and surviving up to 0.4m high | N-S | 2 | 10 | Very degraded | Post Medieval | 521 | 281859 | 794154 | - |
| 35e | Allt Coire nam Mart | Shieling | - | Heather- and grass-covered subrectangular turf/stone shieling measuring 6m N-S by 2.5m with walls spread 1.5-2m and surviving up to 0.5m high; attached 1m by 1m outshot to N side | N-S | 2 | 10 | Degraded | Post Medieval | 520 | 281857 | 794127 | - |
| 35f | Allt Coire nam Mart | Shieling | - | Heather- and moss-covered subrectangular turf/stone shieling measuring 6m N-S by 2m with walls spread 1.5m and surviving up to 0.5m high; small outshot attached to N side | N-S | 2 | 10 | Degraded | Post Medieval | 521 | 281857 | 794113 | - |

GWR11: Glenfeshie Woodland Restoration

| No. | Site name | Site type | HHER No. | Description | Alignment | Category | Impact zone (m) | Condition | Period | Height OD (m) | Easting (centre) | Northing (centre) | Photo No. |
|-----|---------------------|-----------|----------|--|-----------|----------|-----------------|---------------|---------------|---------------|------------------|-------------------|-----------|
| 35g | Allt Coire nam Mart | Shieling | - | Heather- and moss-covered subrectangular turf/stone shieling measuring 5m NE-SW by 2m with walls spread 2m and surviving up to 0.6m high | NE-SW | 2 | 10 | Degraded | Post Medieval | 520 | 281861 | 794076 | - |
| 35h | Allt Coire nam Mart | Shieling | - | Heather-covered subrectangular turf/stone shieling measuring 5m NE-SW by 2m with walls spread 2m and surviving up to 0.5m high; outshot attached to N side | NE-S | 2 | 10 | Very degraded | Post Medieval | 520 | 281857 | 794070 | - |
| 35i | Allt Coire nam Mart | Shieling | - | Heather-covered subrectangular turf/stone shieling measuring 5m N-S by 2m with walls spread 1.5m and surviving up to 0.5m high | N-S | 2 | 10 | Very degraded | Post Medieval | 520 | 281848 | 794061 | - |
| 35j | Allt Coire nam Mart | Shieling | - | Heather- and moss-covered subrectangular turf/stone shieling measuring 5m N-S by 2.5m with walls spread 2m and surviving up to 0.8m high | N-S | 2 | 10 | Very degraded | Post Medieval | 521 | 281867 | 794038 | - |
| 35k | Allt Coire nam Mart | Shieling | - | Heather- and moss-covered subrectangular turf/stone shieling measuring 5m NW-SE by 2m with walls spread 1.5m and surviving up to 0.5m high | NW-SE | 2 | 10 | Very degraded | Post Medieval | 520 | 281863 | 794006 | - |
| 35l | Allt Coire nam Mart | Shieling | - | Heather- and moss-covered subrectangular turf/stone shieling measuring 5m NE-SW by 2m with walls spread 1.5m and surviving up to 0.4m high | NE-SW | 2 | 10 | Very degraded | Post Medieval | 529 | 281882 | 794038 | - |
| 35m | Allt Coire nam Mart | Shieling | - | Grass- and moss-covered subrectangular turf/stone shieling measuring 5m NE-SW by 2m with walls spread 1.5m and surviving up to 0.4m high | NE-SW | 2 | 10 | Very degraded | Post Medieval | 520 | 281888 | 794050 | - |

GWR11: Glenfeshie Woodland Restoration

| No. | Site name | Site type | HHER No. | Description | Alignment | Category | Impact zone (m) | Condition | Period | Height OD (m) | Easting (centre) | Northing (centre) | Photo No. |
|-----|---------------------|-----------|----------|--|------------|----------|-----------------|---------------|---------------|---------------|------------------|-------------------|-----------|
| 35n | Allt Coire nam Mart | Shieling | - | Substantial heather- and grass-covered subrectangular turf/stone shieling measuring 6m N-S by 2m w/ an attached outshot to N side measuring 1.5m by 1.5m; walls spread 2m and surviving up to 0.5m high | N-S | 2 | 10 | Degraded | Post Medieval | 520 | 281901 | 794180 | - |
| 35o | Allt Coire nam Mart | Shieling | - | Heather- and moss-covered subrectangular turf/stone shieling measuring 5m NE-SW by 1.5m with walls spread 2m and surviving up to 0.4m high | NE-SW | 2 | 10 | Very degraded | Post Medieval | 520 | 281914 | 794197 | - |
| 35p | Allt Coire nam Mart | Shieling | - | Heather-, grass- and moss-covered subrectangular turf/stone shieling measuring 5.5m NE-SW by 2.5m with walls spread 1.5m and surviving up to 0.5m high | NE-SW | 2 | 10 | Degraded | Post Medieval | 520 | 281905 | 794200 | - |
| 35q | Allt Coire nam Mart | Shieling | - | Heather- and moss-covered subcircular stone/turf shieling measuring 3m in diameter with walls spread to 2m and surviving up to 0.8m high | N/A | 2 | 10 | Degraded | Post Medieval | 520 | 281892 | 794208 | - |
| 35r | Allt Coire nam Mart | Shieling | - | Heather-covered subrectangular turf/stone shieling measuring 5m N-S by 1.5m with subcircular pen w/ 2 stalls attached to W side and second pen 3m across attached to N side; walls spread 1.5m and surviving up to 0.5m high | N-S | 2 | 10 | Very degraded | Post Medieval | 520 | 281916 | 794207 | - |
| 35s | Allt Coire nam Mart | Shieling | - | Substantial moss-covered multicellular shieling in a 'fleur-de-lis' shape comprising 4 compartments 1.5m wide w/ an overall length of 5m by 5m; walls spread to 2m wide and surviving up to 0.6m high | N/A N/A | 2 | 10 | Degraded | Post Medieval | 520 | 281921 | 794228 | - |

GWR11: Glenfeshie Woodland Restoration

| No. | Site name | Site type | HHER No. | Description | Alignment | Category | Impact zone (m) | Condition | Period | Height OD (m) | Easting (centre) | Northing (centre) | Photo No. |
|-----|---------------------|---------------|----------|---|-----------|----------|-----------------|---------------|---------------|---------------|------------------|-------------------|-----------|
| 35t | Allt Coire nam Mart | Shieling | - | Heather-covered subrectangular turf/stone shieling measuring 5m NE-SW by 2m with walls spread 2m and surviving up to 0.5m high | NE-SW | 2 | 10 | Very degraded | Post Medieval | 520 | 281911 | 794253 | - |
| 35u | Allt Coire nam Mart | Shieling | - | Very degraded remains of a heather-covered subrectangular turf/stone shieling measuring 5m NE-SW by 2m with walls; structure has been mutilated by ploughing | NE-SW | 2 | 10 | Very degraded | Post Medieval | 520 | 281919 | 794297 | - |
| 35v | Allt Coire nam Mart | Shieling | - | Very degraded remains of a heather-covered subrectangular turf/stone shieling measuring 5m N-S by 2m with walls; structure has been mutilated by ploughing | N-S | 2 | 10 | Very degraded | Post Medieval | 520 | 281901 | 794301 | - |
| 36a | Coire Fhearnasdail | Shooting butt | - | Turf- and heather-covered turf shooting butt measuring 2.5m by 1.5m with walls 1m wide and surviving up to 1m high; there are possibly further shooting butts to NE but have been completely degraded by Forestry ploughing | NE-SW | 3 | 5 | Ruinous | Post Medieval | 580 | 281799 | 794506 | - |
| 36b | Coire Fhearnasdail | Shooting butt | - | Moss- and heather-covered turf shooting butt measuring 2.5m by 1.5m with walls 1m wide and surviving up to 1.5m high | NE-SW | 3 | 5 | Ruinous | Post Medieval | 587 | 281756 | 794483 | - |
| 36c | Coire Fhearnasdail | Shooting butt | - | Moss- and heather-covered turf shooting butt measuring 2.5m by 1.5m with walls 1m wide and surviving up to 1m high with a ditch extending to SE; there are further shooting butts uphill to SW | NE-SW | 3 | 5 | Ruinous | Post Medieval | 590 | 281716 | 794463 | - |
| 37a | Coire Fhearnasdail | Shooting butt | - | Heather- and moss-covered shooting butt measuring 2m by 1.5m with walls 1m wide and surviving up to 0.3m high; two further shooting butts are visible to the W | NE-SW | 3 | 5 | Very degraded | Post Medieval | 600 | 281667 | 794544 | - |

GWR11: Glenfeshie Woodland Restoration

| No. | Site name | Site type | HHER No. | Description | Alignment | Category | Impact zone (m) | Condition | Period | Height OD (m) | Easting (centre) | Northing (centre) | Photo No. |
|-----|--------------------|--------------------------|----------|---|-----------|----------|-----------------|---------------|---------------|---------------|------------------|-------------------|-----------|
| 37b | Coire Fhearnasdail | Shooting butt | - | Heather- and moss-covered shooting butt measuring 2m by 1.5m with walls 1-1.2m wide and surviving up to 0.2m high; ditch extends to SE | NE-SW | 3 | 5 | Very degraded | Post Medieval | 595 | 281721 | 794565 | - |
| 37c | Coire Fhearnasdail | Shooting butt | - | Heather- and moss-covered shooting butt measuring 2m by 1.5m with walls 1-1.2m wide and surviving up to 0.2m high; ditch extends to E | NE-SW | 3 | 5 | Very degraded | Post Medieval | 590 | 281767 | 794580 | - |
| 37d | Coire Fhearnasdail | Shooting butt | - | Heather-covered shooting butt measuring 2m by 1.5m with walls 1-1.2m wide and surviving up to 0.2m high; ditch extends to SE | NE-SW | 3 | 5 | Very degraded | Post Medieval | 585 | 281812 | 794598 | - |
| 37e | Coire Fhearnasdail | Shooting butt | - | Heather- and moss-covered shooting butt measuring 2m by 1.5m with walls 1m wide and surviving up to 0.2m high | NE-SW | 3 | 5 | Very degraded | Post Medieval | 580 | 281904 | 794643 | 66 |
| 38a | Coire Fhearnasdail | Shieling | - | Very degraded grass-, moss- and reed-covered turf shieling measuring 2.5m E-W by 2m with walls 0.6-0.9m wide surviving to 0.2-0.3 high | E-W | 2 | 10 | Very degraded | Post Medieval | 525 | 282146 | 794647 | - |
| 38b | Coire Fhearnasdail | Shieling | - | Very degraded remains of grass- and reed-covered turf shieling probably measuring 2m by 1.5m; walls were mostly washed out | N/A | 2 | 10 | Very degraded | Post Medieval | 525 | 282122 | 794569 | - |
| 39a | Coire Fhearnasdail | Shooting butt or trench? | - | Heather- and grass-covered subrectangular turf structures measuring 3m NW-SE by 1.5m with walls spread to 1.2m surviving up to 0.3m high, deep central trench; interpreted as a shooting butt or WWII training trench | NW-SE | 3 | 5 | Degraded | Post Medieval | 580 | 281743 | 795077 | 59 |

GWR11: Glenfeshie Woodland Restoration

| No. | Site name | Site type | HHER No. | Description | Alignment | Category | Impact zone (m) | Condition | Period | Height OD (m) | Easting (centre) | Northing (centre) | Photo No. |
|-----|--------------------|--------------------------|-----------------|---|-----------|----------|-----------------|---------------|---------------|---------------|------------------|-------------------|-----------|
| 39b | Coire Fhearnasdail | Shooting butt or trench? | - | Heather- and grass-covered subrectangular turf structures measuring 3m NW-SE by 1.5m with walls spread to 1.2m surviving up to 0.3m high, deep central trench; interpreted as a shooting butt or WWII training trench | NW-SE | 3 | 5 | Degraded | Post Medieval | 580 | 281706 | 795136 | - |
| 40a | Allt na Caoileig | Boundary wall | - | Grass-, heather- and moss-covered boundary wall, much mutilated by ploughing and surviving up to 0.5m high | E-W | 3 | 5 | Degraded | Post Medieval | 455 | 282115 | 796554 | - |
| 40b | Allt na Caoileig | Enclosure | - | Subrectangular drystone enclosure with walls 1m wide surviving up to 0.5m high | N/A | 3 | 5 | Very degraded | Post Medieval | 460 | 281934 | 796404 | - |
| 40c | Allt na Caoileig | House/ byre | MHG 32848 50879 | Heather-covered drystone structure with double faced walls with rounded corners; the building measured 12m E-W by 3m with walls 0.6m wide spread to 1.5m and surviving up to 0.5m high; the remains of two twinning pens are located in the NE and SW corners (see MM report) | E-W | 2 | 10 | Degraded | Post Medieval | 465 | 281904 | 796308 | 60 |
| 40d | Allt na Caoileig | Boundary wall | MHG 32848 50879 | Heather-covered drystone boundary wall w/ 1m wide spread and surviving 0.6-0.8m high (see MM report) | E-W | 3 | 5 | Degraded | Post Medieval | 465 | 281899 | 796299 | 60 |
| 40e | Allt na Caoileig | Pit | - | Grass-covered remains of a probable storage pit 1m in diameter and 0.8m deep | N/A | 3 | 5 | Degraded | Post Medieval | 465 | 281918 | 796316 | 60 |
| 40f | Allt na Caoileig | Pit | - | Grass-covered remains of a probable storage pit 1m in diameter and 0.8m deep | N/A | 3 | 5 | Degraded | Post Medieval | 465 | 281925 | 796317 | - |
| 40g | Allt na Caoileig | House | MHG 32848 50879 | Grass-, moss- and heather-covered subrectangular turf structure measuring 10 NE-SW by 3m with banks 1.5-2m wide surviving up to 0.4m high; there is no visible entrance (see MM report) | NE-SW | 2 | 10 | Very degraded | Post Medieval | 465 | 281904 | 796290 | - |

GWR11: Glenfeshie Woodland Restoration

| No. | Site name | Site type | HHER No. | Description | Alignment | Category | Impact zone (m) | Condition | Period | Height OD (m) | Easting (centre) | Northing (centre) | Photo No. |
|-----|-------------------|-----------------|-----------|--|-----------|----------|-----------------|---------------|---------------|---------------|------------------|-------------------|-----------|
| 41 | Baileguish | Pits/ mounds | - | An area of pits and amorphous stone/soil mounds appears to have been an area of quarry pits and spoil mounds, possibly a source for building material | N/A | 4 | 0 | Very degraded | Unknown | - | 281968 | 797636 | - |
| 42 | Camalup | Byre | MHG 24935 | Remains of a double-faced drystone byre in open grazing field to N of forest block; the structure measures 10.5m by 5m overall with two cells 3.5m N-S by 3m and survives up to 0.5m high; there is a possible outshot attached to the N end | N-S | 2 | 10 | Ruinous | Post Medieval | 290 | 283815 | 799783 | 69, 70 |
| 43 | Camalup | Clearance cairn | - | A subrectangular clearance cairn 7m long and 3-4m wide comprising homogenous stones 30-50cm wide; there is no evidence for a structure but the stones are identical in size/shape to the stones from the nearby ruined byre (Site 42) | N/A | 3 | 5 | Degraded | Unknown | 290 | 284057 | 800105 | - |
| 44 | Camalup | Wall | - | A line of drystone walling on the N side of a platform may be the remains of a built-up portion of road measuring 5m across; it runs E-W for 10m before curving northward and disappearing | N/A | 3 | 5 | Very degraded | Post Medieval | 290 | 284030 | 800068 | - |
| 45a | Lochan an t-Sluic | Shooting butt | - | Line of 12 shooting butts NW-SE aligned; heather-covered horseshoe-shaped turf banks measuring 1m wide and surviving up to 0.8m high; internal diameter measures 1.5m | NW-SE | 3 | 5 | Ruinous | Post Medieval | 585 | 282230 | 790173 | 67 |
| 45b | Lochan an t-Sluic | Shooting butt | - | Line of 12 shooting butts NW-SE aligned; heather-covered horseshoe-shaped turf banks measuring 1m wide and surviving up to 0.8m high; internal diameter measures 1.5m | NW-SE | 3 | 5 | Ruinous | Post Medieval | 590 | 282204 | 790216 | 67 |

GWR11: Glenfeshie Woodland Restoration

| No. | Site name | Site type | HHER No. | Description | Alignment | Category | Impact zone (m) | Condition | Period | Height OD (m) | Easting (centre) | Northing (centre) | Photo No. |
|-----|-------------------|---------------|-----------|---|-----------|----------|-----------------|-----------|---------------|---------------|------------------|-------------------|-----------|
| 45c | Lochan an t-Sluic | Shooting butt | - | Line of 12 shooting butts NW-SE aligned; heather-covered horseshoe-shaped turf banks measuring 1m wide and surviving up to 0.8m high; internal diameter measures 1.5m | NW-SE | 3 | 5 | Ruinous | Post Medieval | 595 | 282171 | 790259 | 67 |
| 45d | Lochan an t-Sluic | Shooting butt | - | Line of 12 shooting butts NW-SE aligned; heather-covered horseshoe-shaped turf banks measuring 1m wide and surviving up to 0.8m high; internal diameter measures 1.5m | NW-SE | 3 | 5 | Ruinous | Post Medieval | 600 | 282142 | 790320 | 67 |
| 45e | Lochan an t-Sluic | Shooting butt | - | Line of 12 shooting butts NW-SE aligned; heather-covered horseshoe-shaped turf banks measuring 1m wide and surviving up to 0.8m high; internal diameter measures 1.5m | NW-SE | 3 | 5 | Ruinous | Post Medieval | 605 | 282113 | 790378 | 67 |
| 45f | Lochan an t-Sluic | Shooting butt | - | Line of 12 shooting butts NW-SE aligned; heather-covered horseshoe-shaped turf banks measuring 1m wide and surviving up to 0.8m high; internal diameter measures 1.5m; interior is revetted w/ tin sheeting for re-use as gamekeeper feed structure | NW-SE | 3 | 5 | Ruinous | Post Medieval | 610 | 282086 | 790422 | 67, 68 |
| 46a | Tom Fhada | Head dyke | MHG 14511 | Drystone head dyke for Tom Fhada settlement (see MM report) | N/A | 3 | 5 | Degraded | Post Medieval | 400 | 282403 | 796289 | - |
| 46b | Tom Fhada | Enclosure | MHG 43395 | Previously recorded structure within Tom Fhada settlement (see MM report) | N/A | 3 | 5 | Degraded | Post Medieval | 400 | 282443 | 796411 | - |
| 46c | Tom Fhada | Enclosure | MHG 43395 | Previously recorded structure within Tom Fhada settlement (see MM report) | N/A | 3 | 5 | Degraded | Post Medieval | 400 | 282460 | 796393 | - |
| 46d | Tom Fhada | Sheepfold | MHG 43395 | Previously recorded structure within Tom Fhada settlement (see MM report) | N/A | 3 | 5 | Degraded | Post Medieval | 400 | 282442 | 796354 | - |
| 46e | Tom Fhada | House | MHG 43395 | Previously recorded structure within Tom Fhada settlement (see MM report) | N/A | 2 | 10 | Degraded | Post Medieval | 400 | 282450 | 796419 | - |

GWR11: Glenfeshie Woodland Restoration

| No. | Site name | Site type | HHER No. | Description | Alignment | Category | Impact zone (m) | Condition | Period | Height OD (m) | Easting (centre) | Northing (centre) | Photo No. |
|-----|-------------------|------------------|-----------|---|-----------|----------|-----------------|---------------|---------------|---------------|------------------|-------------------|-----------|
| 46f | Tom Fhada | Building | MHG 43395 | Previously recorded structure within Tom Fhada settlement (see MM report) | N/A | 2 | 10 | Degraded | Post Medieval | 400 | 282431 | 796426 | - |
| 46g | Tom Fhada | Building | MHG 43395 | Previously recorded structure within Tom Fhada settlement (see MM report) | N/A | 2 | 10 | Degraded | Post Medieval | 400 | 282437 | 796427 | - |
| 46h | Tom Fhada | Building | MHG 43395 | Previously recorded structure within Tom Fhada settlement (see MM report) | N/A | 2 | 10 | Degraded | Post Medieval | 400 | 282463 | 796324 | - |
| 46i | Tom Fhada | Building | MHG 43395 | Previously recorded structure within Tom Fhada settlement (see MM report) | N/A | 2 | 10 | Degraded | Post Medieval | 400 | 282447 | 796319 | - |
| 46j | Tom Fhada | Building | MHG 43395 | Previously recorded structure within Tom Fhada settlement (see MM report) | N/A | 2 | 10 | Degraded | Post Medieval | 400 | 282470 | 796305 | - |
| 46k | Tom Fhada | Building | MHG 43395 | Previously recorded structure within Tom Fhada settlement (see MM report) | N/A | 2 | 10 | Degraded | Post Medieval | 400 | 282488 | 796386 | - |
| 46l | Tom Fhada | Building | MHG 43395 | Previously recorded structure within Tom Fhada settlement (see MM report) | N/A | 2 | 10 | Degraded | Post Medieval | 400 | 282479 | 796372 | - |
| 46m | Tom Fhada | Corn-drying kiln | MHG 43395 | Previously recorded structure within Tom Fhada settlement (see MM report) | N/A | 2 | 10 | Degraded | Post Medieval | 400 | 282531 | 796358 | - |
| 46n | Tom Fhada | Building | MHG 43395 | Previously recorded structure within Tom Fhada settlement (see MM report) | N/A | 2 | 10 | Degraded | Post Medieval | 400 | 282463 | 796289 | - |
| 46o | Tom Fhada | Building | MHG 43395 | Previously recorded structure within Tom Fhada settlement (see MM report) | N/A | 2 | 10 | Degraded | Post Medieval | 400 | 282488 | 796406 | - |
| 47 | Baileguish | Marker stone | - | Located within a forested area is a prominent upright stone measuring 0.5m high and 0.6m at base | N/A | 3 | 5 | Degraded | Unknown | - | 282085 | 797421 | 62-65 |
| 48 | Glen Feshie Lodge | Structure | MHG 32837 | Very degraded remains of a turf structure measuring 11m N-S by 3m and surviving up to 0.2m high (see MM report) | N-S | 3 | 5 | Very degraded | Post Medieval | - | 284195 | 792687 | - |

GWR11: Glenfeshie Woodland Restoration

| No. | Site name | Site type | HHER No. | Description | Alignment | Category | Impact zone (m) | Condition | Period | Height OD (m) | Easting (centre) | Northing (centre) | Photo No. |
|-----|------------------|----------------|-----------|---|-----------|----------|-----------------|---------------|---------------|---------------|------------------|-------------------|-----------|
| 49 | Allt Fhearnagan | Possible still | - | Heather-covered drystone subcircular structure situated to N side of burn; measures 3m in diameter and interpreted as a possible still | N/A | 3 | 5 | Very degraded | Post Medieval | 475 | 286106 | 797168 | 35, 36 |
| 50 | Feith Mhor | Shieling | - | Area of shieling settlement comprising at least 13 grass-covered shieling structures | N/A | 2 | 10 | Very degraded | Post Medieval | 560 | 280501 | 792183 | 54-56 |
| 51 | Feith Mhor | Shieling | - | Area surrounding a grass- and heather-covered shieling site comprising at least 20 shieling structures | N/A | 2 | 10 | Very degraded | Post Medieval | 560 | 280594 | 792351 | 57 |
| 52 | Coire Fhearnagan | Platform | MHG 27205 | Grassy circular area with some stone revetting, 8m in diameter; possible timber structure base associated with shooting (see MM report) | N/A | 3 | 5 | Very degraded | Post Medieval | 570 | 287517 | 797659 | - |
| 53 | Coire Fhearnagan | Structures | MHG 32830 | Two subcircular stone structures 1.5m in diameter, separated by 30m; possible stalkers' shelters (see MM report) | N/A | 3 | 5 | Very degraded | Post Medieval | 570 | 287427 | 797940 | - |
| 54 | Allt Mor | Still | MHG 24926 | A rectangular drystone structure, measuring 6m x 2.5m; located in a small ravine close to a small stream (see MM report) | NE-SW | 3 | 5 | Very degraded | Post Medieval | 400 | 282652 | 796093 | - |
| 55 | Allt Garbhlach | Bridge | MHG 50846 | An abutment of a bridge to the N side of the burn | N/A | 3 | 5 | Degraded | Post Medieval | - | 285117 | 95369 | - |

Appendix 2 Index of Photographs

| No. | Direction Facing | Site No. | Notes | Taken By | Date |
|-----|------------------|----------|---|----------|------------|
| 1 | E | 2 | Remains of a demolished, moss- and grass-covered square mortar/stone building measuring 3m by 3m and surviving up to 0.75m high | MKP | 08/03/2011 |
| 2 | E | 2 | Remains of a demolished, moss- and grass-covered square mortar/stone building measuring 3m by 3m and surviving up to 0.75m high | MKP | 08/03/2011 |
| 3 | ESE | 2 | Remains of a demolished, moss- and grass-covered square mortar/stone building measuring 3m by 3m and surviving up to 0.75m high | MKP | 08/03/2011 |
| 4 | N | 1i | Moss-covered drystone house at settlement Site 1, Druimcallich | MKP | 08/03/2011 |
| 5 | SE | 1b | Moss-covered drystone wall at Site 1, Druimcallich | LF | 08/03/2011 |
| 6 | NE | 3 | Drystone, circular sheepfold w/ creep on S side | MKP | 08/03/2011 |
| 7 | NE | 3 | Drystone, circular sheepfold w/ creep on S side | MKP | 08/03/2011 |
| 8 | NNE | 3 | Drystone, circular sheepfold w/ creep on S side | MKP | 08/03/2011 |
| 9 | E | - | Looking E across Glen Feshie over Stronetoper | MKP | 08/03/2011 |
| 10 | SW | 4b | Moss-covered drystone shooting butt above Stronetoper | MKP | 08/03/2011 |
| 11 | SW | 4b | Moss-covered drystone shooting butt above Stronetoper | MKP | 08/03/2011 |
| 12 | S | 1i | Moss-covered drystone house at settlement Site 1, Druimcallich | LF | 08/03/2011 |
| 13 | SE | 4a | Drystone shooting butt above Stronetoper | LF | 08/03/2011 |
| 14 | NE | 4c | Moss-covered drystone shooting butt above Stronetoper | LF | 08/03/2011 |
| 15 | S | 4c | Moss-covered drystone shooting butt above Stronetoper | LF | 08/03/2011 |
| 16 | SW | 4c | Moss-covered drystone shooting butt above Stronetoper | LF | 08/03/2011 |
| 17 | NNE | - | View from Creag na Sroine across forested tract to N of Year 2 planting area | MKP | 23/03/2011 |
| 18 | ESE | 8 | Heather and moss-covered very degraded possible shooting butt next to Allt Mor | MKP | 23/03/2011 |
| 19 | N | - | Looking N along the Allt Mor through Coire Fhearnasdail | MKP | 23/03/2011 |
| 20 | E | 9 | Wooden structure with tin roof located in sheltered burn valley in close proximity to shooting butts; building was secured to ground with large stones tied w/ wire | MKP | 24/03/2011 |
| 21 | SW | 10a | Heather and moss-covered shooting butt | MKP | 24/03/2011 |

| No. | Direction Facing | Site No. | Notes | Taken By | Date |
|-----|------------------|----------|--|----------|------------|
| 22 | W | 10 | View across the E-W line of heather- and moss-covered shooting butts | MKP | 24/03/2011 |
| 23 | W | 10 | View across the E-W line of heather- and moss-covered shooting butts | MKP | 24/03/2011 |
| 24 | SE | - | Looking SE across Glen Feshie between Creag na Gaibhre and Creag na Caillich | MKP | 24/03/2011 |
| 25 | NE | - | Looking NE across Glen Feshie from approx 1km S of Glenfeshie Lodge | MKP | 24/03/2011 |
| 26 | SE | 11s, 11t | Set into an esker and planted over in trees the grass- and moss-covered remains of two rectangular stone/turf house (Site 11t to right and Site 11s to left) | MKP | 24/03/2011 |
| 27 | SE | 11s, 11t | Set into an esker and planted over in trees the grass- and moss-covered remains of two rectangular stone/turf house (Site 11t to right and Site 11s to left) | MKP | 24/03/2011 |
| 28 | W | 11j | Substantial remains of a dressed stone and mortar rectangular house with entrance in N wall; Ruigh Fionntaig | MKP | 24/03/2011 |
| 29 | N | 11l | Substantial remains of a drystone rectangular house at Ruigh Fionntaig | MKP | 24/03/2011 |
| 30 | E | 11k | Remains of a drystone rectangular house with two entrances in S wall | MKP | 24/03/2011 |
| 31 | E | 6 | Modern drystone cairn, summit marker | LF | 23/03/2011 |
| 32 | E | - | Panorama of the E side of Glen Feshie between Stronetoper and Carnachuinn | MKP | 23/03/2011 |
| 33 | NNW | 18b | Moss-covered clearance cairn, which may have covered a shieling (see MM report), looking across River Feshie to Stronetoper | MKP | 28/03/2011 |
| 34 | W | 19a | View across heather-covered river terrace towards Stronetoper; line of drystone wall, Site 19a, crosses centre of photo | MKP | 28/03/2011 |
| 35 | S | 49 | View across landscape over location of a possible still next to Allt Fhearnagan | MKP | 28/03/2011 |
| 36 | E | 49 | Subcircular mounds of stone next to burn, a possible very degraded whiskey still | LF | 29/03/2011 |
| 37 | SW | - | Looking SW across the flood plain where Site 11 is located | MKP | 29/03/2011 |
| 38 | SW | 26 | Recording some of the structures with GPS at Site 26, Rie na Bruich | LF | 29/03/2011 |
| 39 | S | 26b | Moss- and grass-covered footings of rectangular house of dressed stone | LF | 29/03/2011 |
| 40 | S | 26a | Heather-covered footings of a drystone rectangular house | LF | 29/03/2011 |

| No. | Direction Facing | Site No. | Notes | Taken By | Date |
|-----|------------------|----------|--|----------|------------|
| 41 | NW | 26 | Looking across the structural remains of Rie na Bruich settlement | LF | 29/03/2011 |
| 42 | NW | 26 | Looking across the structural remains of Rie na Bruich settlement towards Carnachuin | LF | 29/03/2011 |
| 43 | E | 26n | Ruinous corn-drying kiln with attached kiln-barn; flue passage is well-preserved | LF | 29/03/2011 |
| 44 | E | 26n | Ruinous corn-drying kiln with attached kiln-barn; flue passage (arc of stones to left of standing stones) is well-preserved | LF | 29/03/2011 |
| 45 | E | 26n | 2m-wide bowl of corn-drying kiln | LF | 29/03/2011 |
| 46 | N | 23a | Remains of a brick chimney and concrete structure, from WWII era | LF | 29/03/2011 |
| 47 | SW | 23c | Moss-covered concrete platform with brick structural remains; remnants of WWII camp | LF | 29/03/2011 |
| 48 | N | 23g | Moss- and grass-covered square concrete platform with brick chimney and building remains at N end; part of WWII camp | MKP | 29/03/2011 |
| 49 | N | 23g | Moss- and grass-covered square concrete platform with brick chimney and building remains at N end; part of WWII camp | MKP | 29/03/2011 |
| 50 | NNW | 25c | Heather-covered sinuous drystone wall crossing the lower heather-covered river terrace (centre photo) at the base of the upper river terrace | MKP | 29/03/2011 |
| 51 | NW | 17 | Looking across the barely distinguishable grass and heather-covered settlement Site 17 on the E side of River Feshie | MKP | 29/03/2011 |
| 52 | ESE | 23g | Moss- and grass-covered square concrete platform with brick chimney and building remains at N end; part of WWII camp | MKP | 29/03/2011 |
| 53 | S | - | John recording the mostly eroded cairn/shieling site along E side of River Feshie near Site 18 | MKP | 30/03/2011 |
| 54 | NW | 50 | Grass-covered shieling structures built on top of a small knoll in the landscape | MKP | 30/03/2011 |
| 55 | WSW | 50 | Grass-covered shieling structures built around a small knoll in the landscape | MKP | 30/03/2011 |
| 56 | SW | 35 | Grass-covered shieling structure alongside Allt Coire nam Mart | MKP | 30/03/2011 |
| 57 | SW | 51 | Grass-covered shieling site at the bottom of a small sheltered valley (Site 50 visible in left rear of photo) | JW | 30/03/2011 |
| 58 | NW | - | Stone plank bridge across the Allt Mor | JW | 30/03/2011 |
| 59 | ENE | 39a | Heather- and grass-covered subrectangular structure-shooting butt or trench? | JW | 30/03/2011 |

| No. | Direction Facing | Site No. | Notes | Taken By | Date |
|-----|------------------|----------|---|----------|------------|
| 60 | NE | 40 | Farmstead at Site 40c, 40d and 40e: grass-covered turf structure and heather-covered drystone structure with a drystone wall in between | JW | 30/03/2011 |
| 61 | NW | 18a | Moss-covered clearance cairn, which may have covered a shieling (see MM report), looking across River Feshie to Stronetoper | MKP | 30/03/2011 |
| 62 | N | 47 | Standing stone-possibly a marker stone--in a ride within a forested tract | MKP | 31/03/2011 |
| 63 | N | 47 | Standing stone-possibly a marker stone--in a ride within a forested tract | MKP | 31/03/2011 |
| 64 | N | 47 | Standing stone-possibly a marker stone--in a ride within a forested tract | JW | 31/03/2011 |
| 65 | N | 47 | Standing stone-possibly a marker stone--in a ride within a forested tract | MKP | 31/03/2011 |
| 66 | N | 37e | Grass-covered very degraded remains of a shooting butt at the E end of the line of butts | JW | 31/03/2011 |
| 67 | NW | 45 | Line of grass- and heather-covered grouse butts to E side of forested tract | MKP | 08/04/2011 |
| 68 | N | 45f | Shooting butt, reused and lined with metal sheeting for feed pits | MKP | 08/04/2011 |
| 69 | SSW | 42 | Grass-and moss-covered drystone bothy to NE side of forested tract | MKP | 08/04/2011 |
| 70 | SW | 42 | Grass-and moss-covered drystone bothy to NE side of forested tract | MKP | 08/04/2011 |
| 71 | SSE | 34g, 34f | Grass-covered shielings to E side of River Feshie | SB | 08/04/2011 |
| 72 | S | 34f | Grass-covered shieling to E side of River Feshie | SB | 08/04/2011 |
| 73 | SE | 34e | Grass- and moss-covered shieling | SB | 08/04/2011 |
| 74 | N | 34e | Looking across shieling Site 34e northward over the shieling settlement | SB | 08/04/2011 |
| 75 | N | 34i | Subrectangular moss- and grass-covered shieling to E of River Feshie | SB | 08/04/2011 |
| 76 | W | 34i | Subrectangular moss- and grass-covered shieling to E of River Feshie | SB | 08/04/2011 |