

HIGHLAND REGIONAL COUNCIL



FIELD MONUMENTS

ARCHAEOLOGICAL SITES AND MONUMENTS RECORD

1 SITE CODE									
H	N	G	2	0	S	E	0	1	1
2 NGR									
N	G	2	8	7	5	0	3	9	1
3 QUAL									
CE									
6 SITE NAME									
D	U	N	:	B	E	A	G	:	

4 DISTRICT LOCHABER		5 PARISH SMALL ISLES (SANDAY) c?	
7 AREA STATUS SSSI	8 SITE STATUS	9 REGIONAL STATUS	
11 CONCORDANCE OS NG 20 SE 9	12 FORM STANDING STRUCTURE	13 DIMENSIONS 7.5m x 1.5m	
16 RELATIONSHIP OF ELEMENTS		17 CONDITION INCOMPLETE	18 SHAPE RECTANGULAR
20 LAND USE HEATH = ROUGH PASTURE		21 GEOLOGY	
22 SOILS		23 VEGETATION	
24 HYDROLOGY/DRAINAGE		25 RELIEF HILL TERRACE	26 ASPECT SSE
		27 ALTITUDE 20=30m OD	

28 EXCAVATION (EXCAVATOR: DATE: EXTENT: QUALITY)

29 BIBLIOGRAPHY (AUTHOR: DATE: TITLE: JOURNAL OR PUBLISHER: VOLUME: DETAIL)

1. LETHBRIDGE, TC:1953:6"MAP (PRIVATE)
2. RIVET, ALF:1961:6"MAP

30 GROUND PLAN NO.

31 GROUND PHOTO NO.

32 SLIDES NO.

33 HR. AP. NO.

34 NMR. AP. NO.

35 OTHER AP. NO.: SOURCE

36 ARCHIVE AND LOCATION

37 GEOPHYSICAL SURVEY

38 SAMPLES

39 PALYNOLOGY

40 NUMERICAL DATES: RANGE: LAB NO.

41 SMALL FINDS

42 MUSEUM/LOCATION

43 OTHER

44 NAME & ADDRESS OF OWNER

45 ATTITUDE OF OWNER

46 NAME & ADDRESS OF TENANT

47 ATTITUDE OF TENANT

48 ACCESS & RESTRICTIONS

49 NAME & ADDRESS OF FINDER/RECORDER: DATE

50 RECORDER: DATE

51 CHECK: DATE

GS:1.4.1987

Mug: 6/5/87

52 TEXT

"NG 2876 0890. 'So called Viking Burial'. (1)

"Lethbridge is of the opinion that those boat-shaped burials on Sanday are unconvincing, and Rivet considers them to be more probably kelp-drying Kilns".

"Situated at NG 2875 0391 is a structure similar to the other "Viking Burials" on Canna and Sanday, (see also NG 20 NW 3). It measures 7.5m NW-SE by 1.5m and appears to be open at both ends. There are traces of lazybed cultivation in the area". (O.S.F.I:ISS:29.5.72)

"To be supplied by a field surveyor"

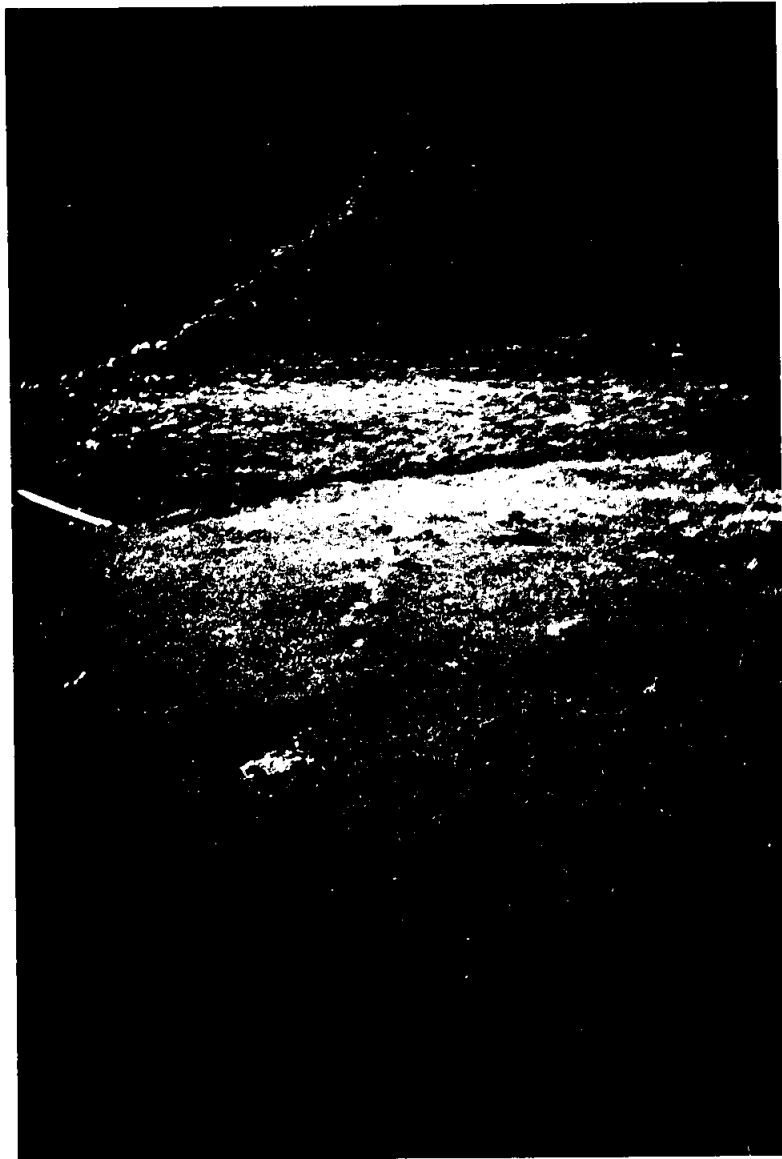

Burial Kevb / Kelp Kilm from SE

1994/07/04/04.